1965

JACKET BUZZ

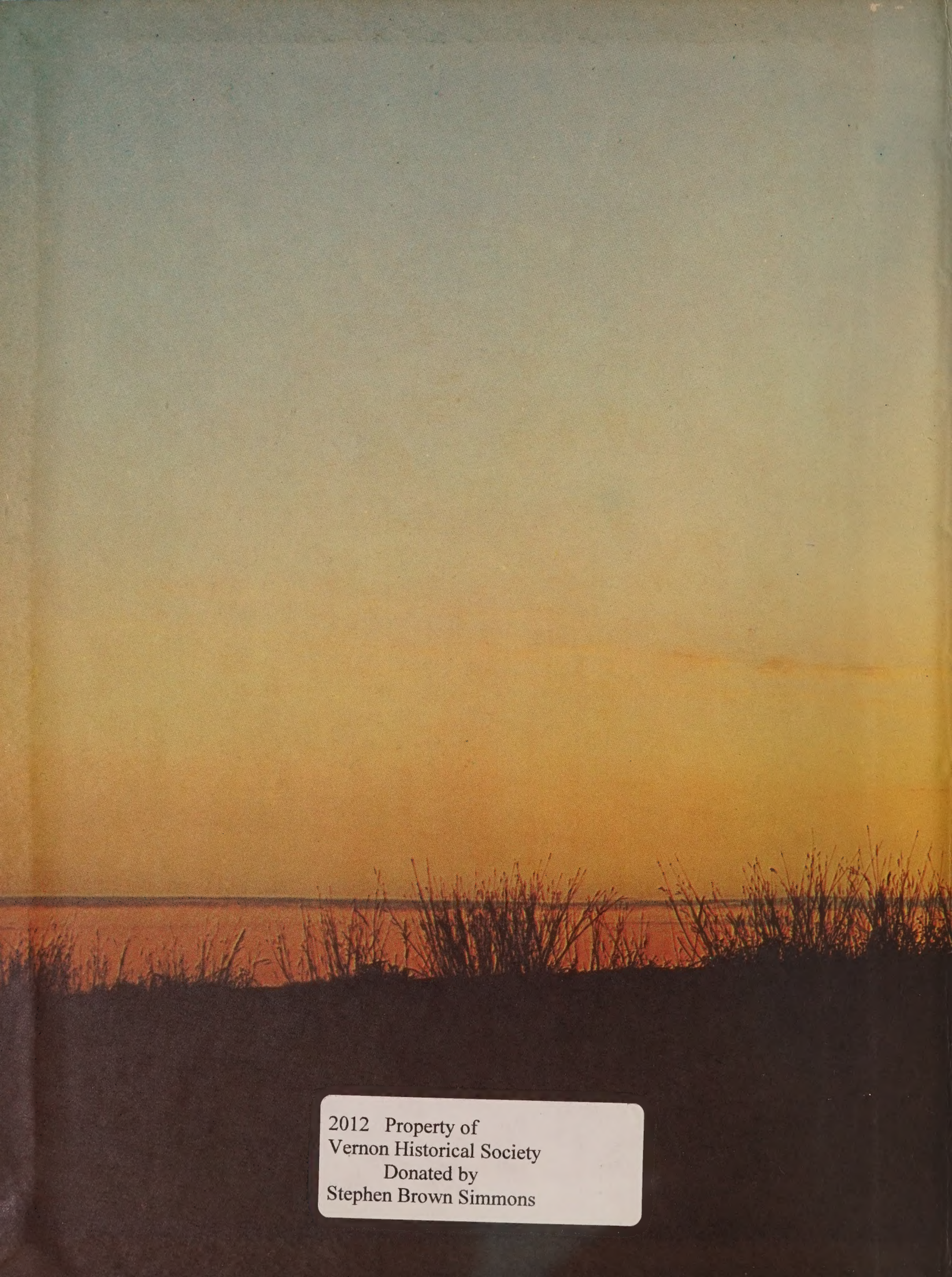

2012 Property of
Vernon Historical Society
Donated by
Stephen Brown Simmons

Jacket Buzz
Supplement
1965

Spring Activities

New Beta Club pledges are Helen Pippin, Shirley Cook, Betty Hewett, Gloria Armstrong, David Everitt, Delores Cook, and Michael Brock.

Judy Helms assists in installation of officers at State Library Convention in Leesburg.

Mr. R. C. Lipscomb and Mr. Richard E. Carroll chat after the committee made its report to the faculty on the final day of evaluation March 31.

Mr. H. R. Pierce and Mrs. Callie Dickerson, evaluation committee members, listen to a report to the faculty.

School Board Members Mr. Cleve Bell and Mr. Leon Owens and faculty members listen to evaluation committee's report in library.

FHA Banquet

Mary Cook awards the junior and chapter degrees to qualifying members.

FHA members are being awarded outstanding member certificates.

Delores Cook presents the FHA chapter accomplishments.

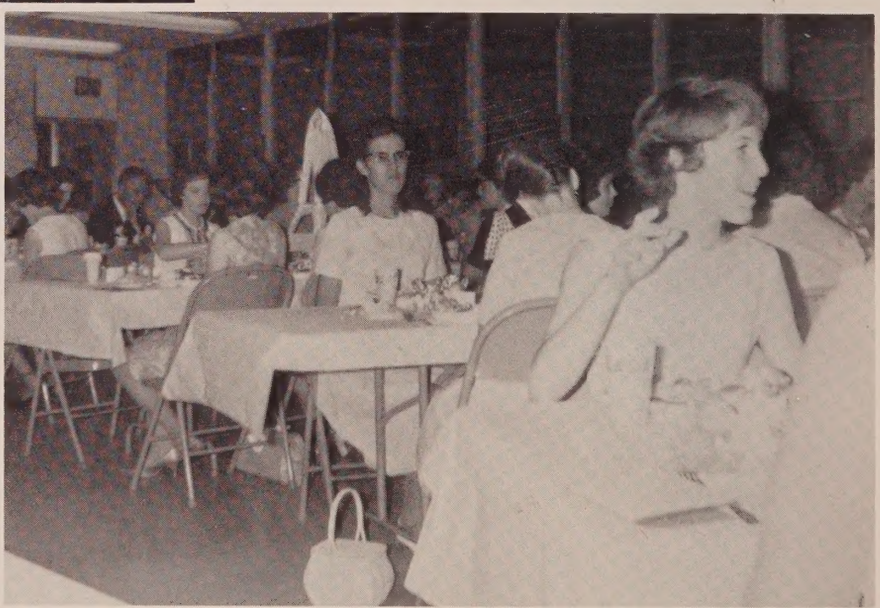

Guests at the FHA Mother-Daughter banquet seem to be enjoying themselves immensely.

Athletic Banquet

Mr. R. E. Upton acts as master of ceremonies at the athletic banquet on April 1.

Coach Jerry Elliot, from Auburn University, is guest speaker at the athletic banquet.

Coach Bill Kuykendall awards letters to boys who excelled in basketball and football.

Lee Roy Chesnut, Kenny Dykes, and Herbert Haddock receive awards for achievement in various sports.

Junior-Senior Prom

The theme of the annual Junior-Senior prom, Saturday, May 15, was "Singing In the Rain."

Is everyone in line for the Grand March? Lee Roy and Lilla Jane, Tommy and Betty Jo, Dana and Melanie look as though they are ready and waiting for music to begin.

Judy Helms, Robert Peters, Rhonda Dalton, Garrie Smith, Betty Jo Hewett, and Tommy Cook are all enjoying the sight of beautiful gowns, the smell of flowers, and happy people as they participate in the Grand March.

"But you know I've got to be home before sunrise. I'm supposed to be home by . . ."

"The band played on and on and on . . . I didn't even think I had feet."

Honor Students

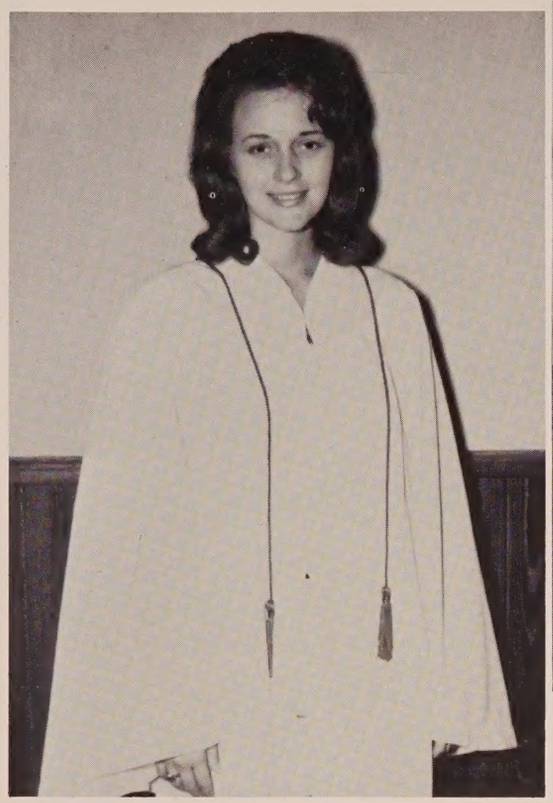

CHERYL WEAVER
High Honor

TOMMY COOK
High Honor

MARTHA DIXON
High Honor

High Honor demands at least 23 credits, a scholastic average of 3.5, and at least 400 on Senior Placement Test. Honor requires an average of 3.0 and a score of 350.

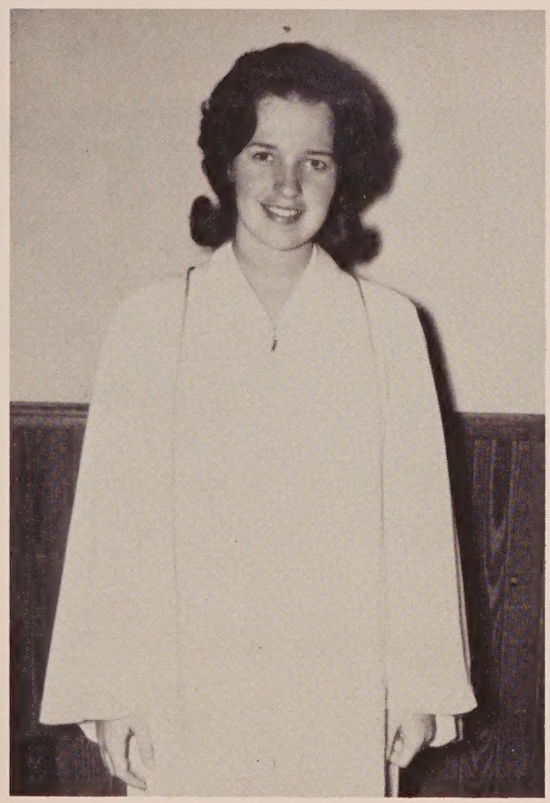

RHONDA DALTON
Honor

DAVID OWENS
Honor

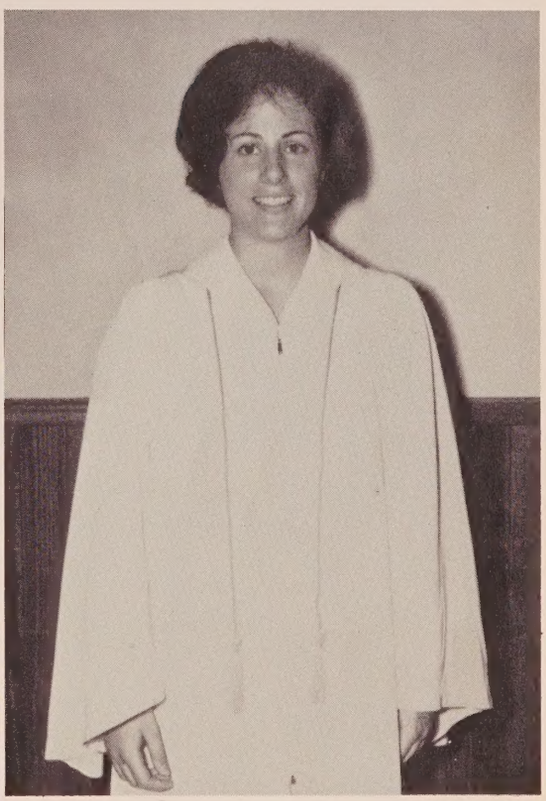

LAURA GILMORE
Honor

After awarding medals to honor students, Principal Archie Hutchison assists Superintendent Colly V. Williams present diplomas to the Class of '65.

Graduation

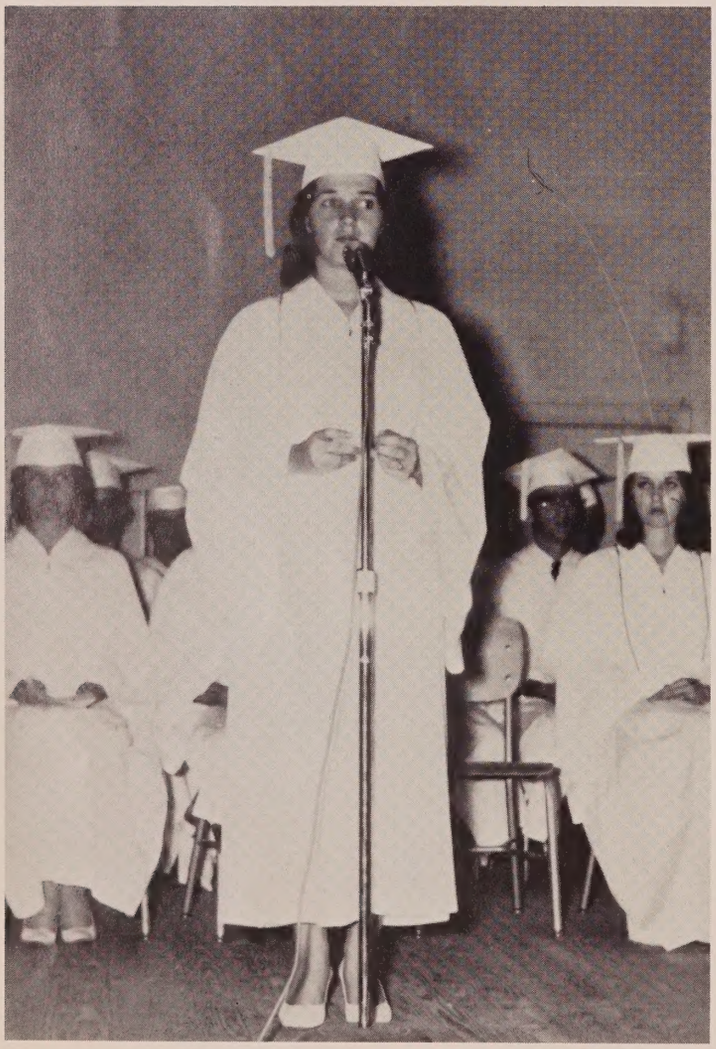

Rhonda Dalton delivers opening address at graduation, June 3.

Mrs. Charles Tobias Jr., organist, plays Elgar's "Pomp and Circumstance" for the processional march.

Glynn Adkins and Kenneth White lead the recessional to Mendelssohn's "War March of the Priests."

Exercises

Tommy Cook and Mr. Carl Rathke present a trombone duet, "By the Bend of the River," accompanied by Mrs. Louan Rathke.

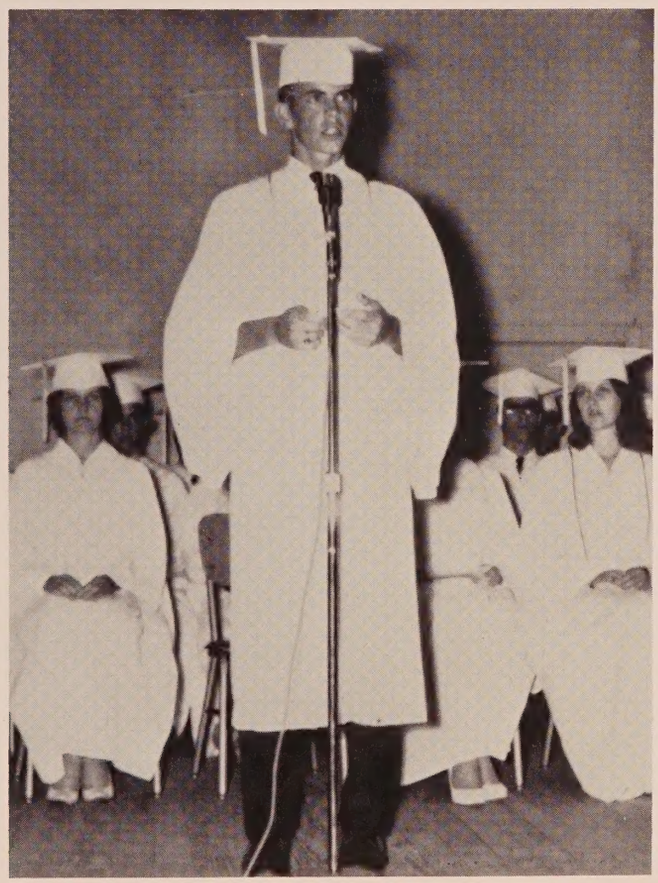

David Owens addresses the graduation audience. To his right sits Ezell Burch, who later directed in singing the alma mater, and to left Cheryl Weaver, who had previously given the invocation.

Taylor Publishing Company
DALLAS, TEXAS

106

Peggy Simmons

We view the past with nostalgia . . .

1964

Jacket Buzz

Vernon High School

Vernon • Florida

Volume

17

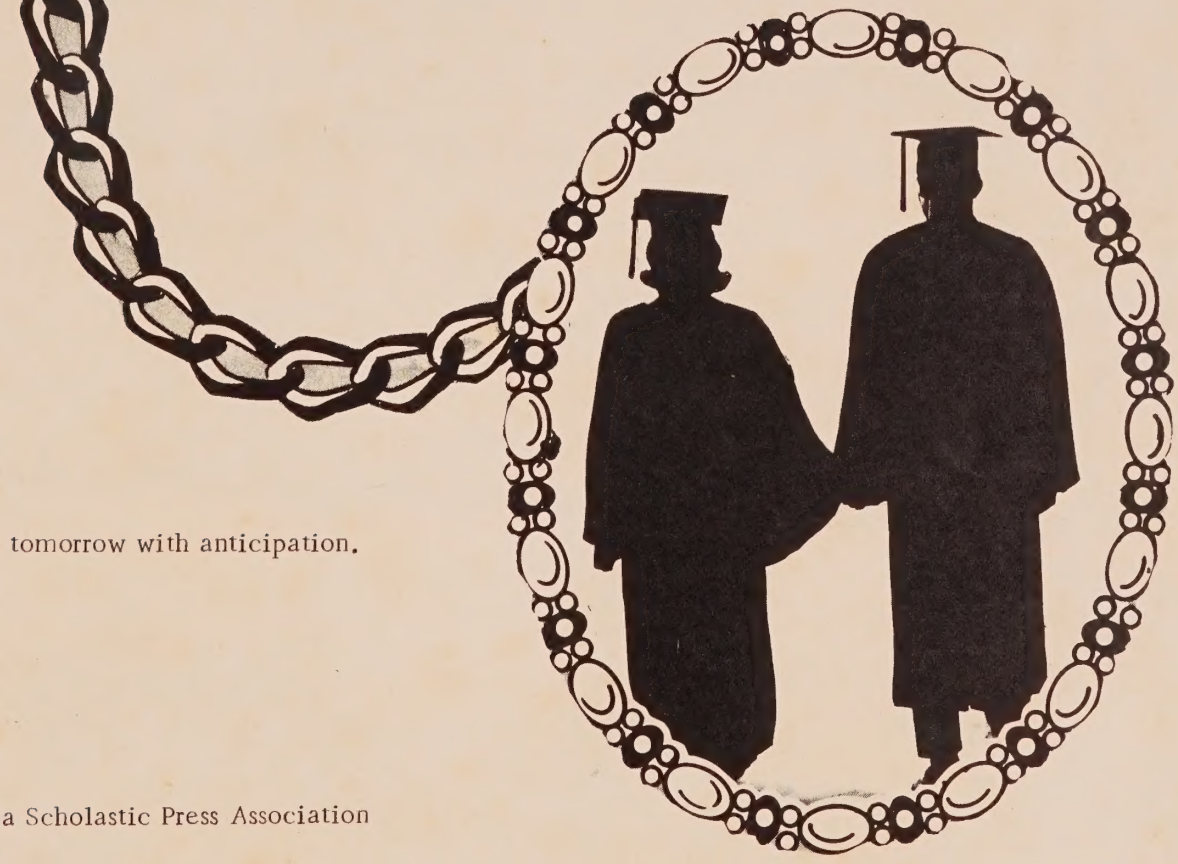

. . . but look to tomorrow with anticipation.

Member of Florida Scholastic Press Association

Volume 17

1965 Jacket Buzz

Table of Contents

Faculty 7

Special Events 13

Senior High 25

Activities 39

Junior High 51

Organizations 57

Athletics 75

Advertisements 91

1965 Staff

FAYE SHORES - Editor

CHERYL WEAVER - - - - - - - - - - - - - - - - Copy Editor

LAURA GILMORE - - - - - - - - - - - - - - - - Layout Editor

MARVA NELL WORTHINGTON - - - - - - Business Manager

MARY RUTH HALL - - - - - - - - - - - - - - - - - Typist

MRS. LOTTIE DYKES - - - - - - - - - - - - - - - Advisor

Here we began . . .

WASHINGTON COUNTY PUBLIC SCHOOLS
THIS CERTIFIES THAT THE
SENIORS OF 1965

have satisfactorily completed the Program of Study prescribed for Senior High Schools by the State Board of Education of Florida and have fulfilled every other requirement for graduation from VERNON HIGH SCHOOL and are therefore entitled to this DIPLOMA given under our bonds at Vernon, Florida, this third day of June 1965.

Colly V. Williams
County Superintendent

Farrell L. Nelson
Chairman Board of Education

Curtis Hutchinson
Principal

Walker Hughes
Chairman Board of Trustees

Here we finished.

School Means . . . .

. . . Mrs. Myrtle Rogers, Mrs. Oudia May, Mrs. Philo Dietz, Mrs. Earlene Register, and Mrs. Addie Hamilton.

. . . work and more work for the yearbook staff.

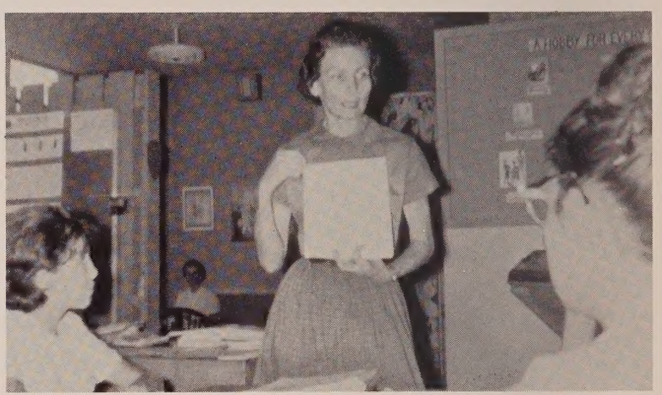

. . . new learning experiences.

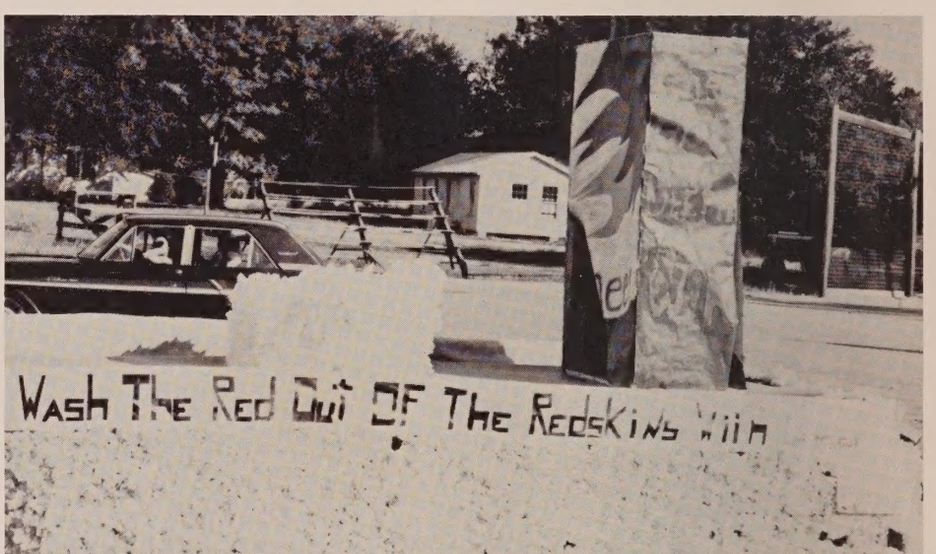

. . . the excitement of homecoming.

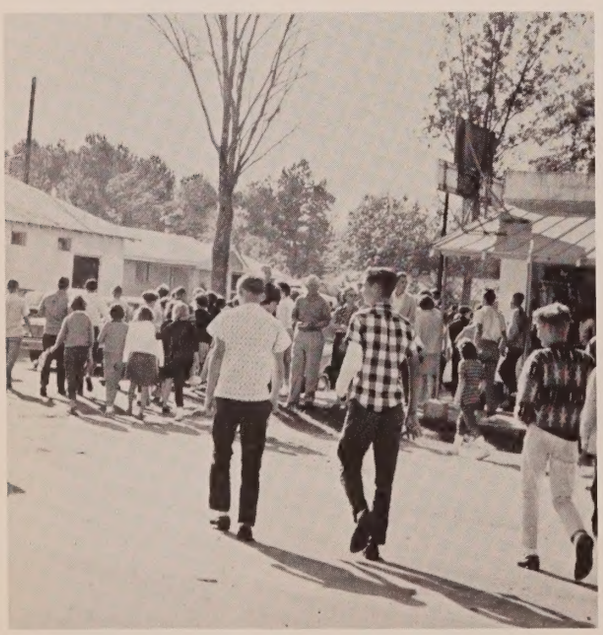

. . . continuous returning to school.

. . . waiting for classes to begin.

...a full trophy case.

...lasting friendships.

...the excietment of a football game.

...activity period.

MRS. CARMA LEE REGISTER

Mrs. Carma Lee Register was born in Chipley, Florida, on February 6, 1940. She married Harold Register on August 10, 1962 and Robert Harold was born July 21, 1963. Having graduated from Chipley High in June, 1958, Mrs. Register completed her studies at Chipola Junior College in 1960, and then entered Florida State University. In 1962 she received her B.S. in Mathematics Education.

Mrs. Register is a member of Florida Education Association and Washington County Education Association. An active member of Piney Grove Free Will Baptist Church, she believes, "A good name is rather to be chosen than great riches."

To Mrs. Register, in appreciation for all that she is doing as a teacher in Vernon High, we the senior class of 1965 proudly dedicate this 1965 Jacket Buzz.

Dedication

Mr. and Mrs. Register and son Harold.

FACULTY

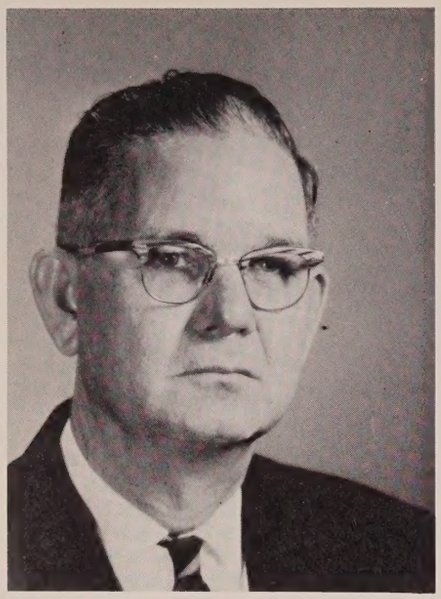

Faculty

MR. ARCHIE C. HUTCHISON
Supervising Principal
Twenty-five Years Experience

MR. HOWARD BRUNER
Assistant Principal
Bookkeeping
Twenty-six Years

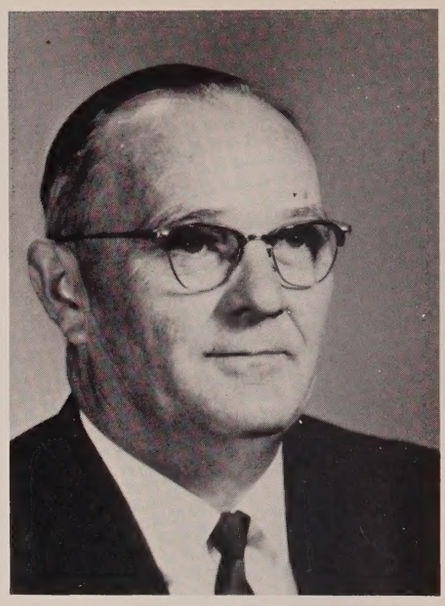

Dear Students:

It has been a genuine pleasure for me to work with each of you during this year when so many things have happened on the campus. We have seen the results of your work in many activities and many events. Members of each class have made a definite contribution to all of our objectives and accomplishments. You have shared in our successes. Each of you has been rewarded in proportion to your efforts. I trust that each of the years ahead of you will be as challenging and as satisfying as this one has been. May you not soon forget the experiences that we have had together during the year 1964-65. I know that you will find that these experiences have helped to prepare you to face the problems and challenges of life. May you use these experiences effectively as you strive to become a contributing member of society. May old VHS always occupy a place in your fondest memories.

I extend congratulations to the Seniors and wish for them the best things in life.

Kindest Personal Regards to Each of You,

Archie C. Hutchison
Principal

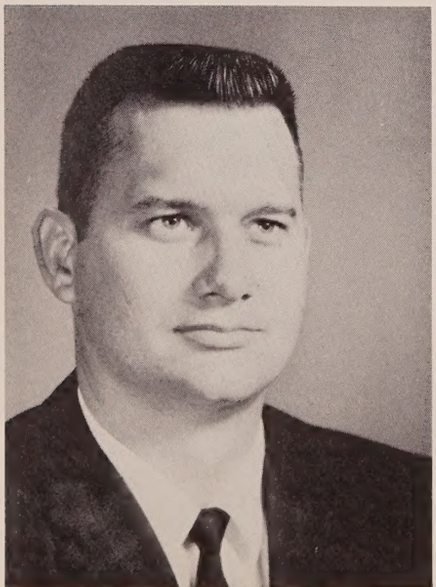

MR. KELLY V. BROCK
Elementary Principal
World History, Civics
Sr. 4-H Club
Nine Years

MR. LEE P. WILLIAMS
Guidance Counselor
Russian
Student Council
Three Years

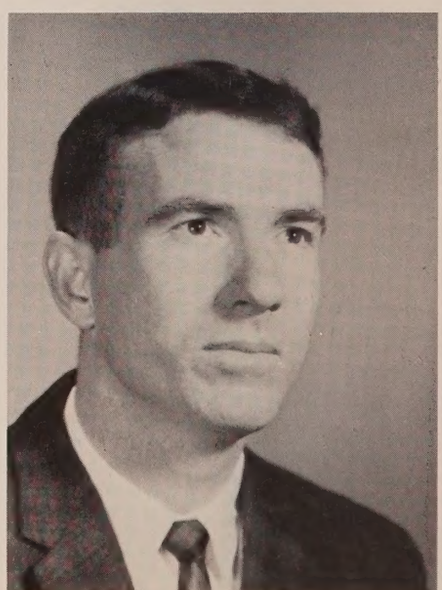

MR. SAM MITCHELL
Physical Education
V-Club
Thirteen Years Experience

MRS. NELLIE MITCHELL
Physical Education
Pep Club, Jr. 4-H
Eight Years

MR. O. T. WARD
Social Studies, Math
Jr. High Math Club
Three Years

MRS. ANNIE REVA BEVERETT
Library Science
Library Club
Forty-Two Years

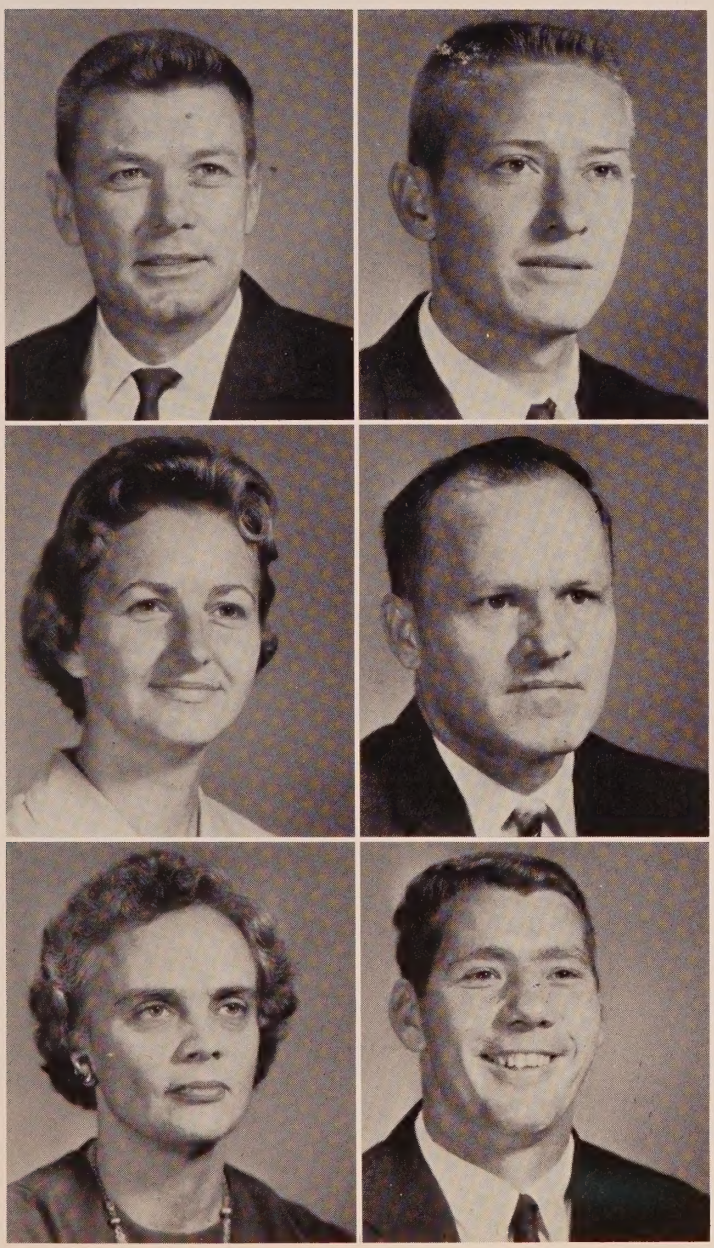

MR. RAY A. HORNE
Math, Science, Physical Education
Jr. 4-H Club
Ten Years

MR. IRVING "HAPPY" ROCHE
Agriculture
F.F.A.
Four Years

MR. JAMES F. RUSS JR.
Math
F.T.A., Student Council, Sr. Math Club
Fifteen Years

MRS. LOUAN B. RATHKE
High School and Elementary P.E.
Pep Club, Vagabonds
Six Years

MRS. PAULINE R. COOK
Home Economics
F.H.A., Florettes, Sr. 4-H Girls

MR. BILL G. KUYKENDALL
Physical Education, Science
V-Club
Three Years

MR. BENJAMIN H. PIPKIN
Science
Devotional Club
Ten Years Experience

MRS. LOTTIE M. DYKES
English
Beta Club, Yearbook
Twenty-Two Years

MR. STEPHEN B. SIMMONS
Science
Science Club
Twenty-Five Years

MRS. RUBYE B. ROGERS
Special Education
Twenty-Eight Years

MR. HOWARD PELHAM
Speech, English
Twelve Years

MR. CARL H. RATHKE
Band, Glee Club
Music Club
Seven Years

MRS. CARMA LEE REGISTER
Mathematics, Sr. Math Club
Two Years

MR. JACK P. ODEN
American History, Civics
American Problems
One Year

MRS. LILLIAN N. HIGHTOWER
English
Vagabonds

MR. JAMES ROGERS
Elementary, Jr. High Music
One Year

MRS. GERTRUDE D. WEAVER
Kindergarten
Twenty-Six Years Experience

MRS. MARGARET G. SLEEZER
First Grade
Twenty-Five Years

MRS. ESSIE B. TOOLE
Second Grade
Thirty-One Years

MRS. LILLIAN F. MAY
Second Grade
Twenty-Eight Years

MRS. EXA C. ROCHE
Third Grade
Twenty-Seven Years

MRS. GLADYS PARRISH
Third Grade
Twenty-Two Years

MRS. LOTTIE E. SAPP
Fourth Grade
Twenty-Four Years

MRS. ENID T. RUSS
Fourth Grade
Sixteen Years

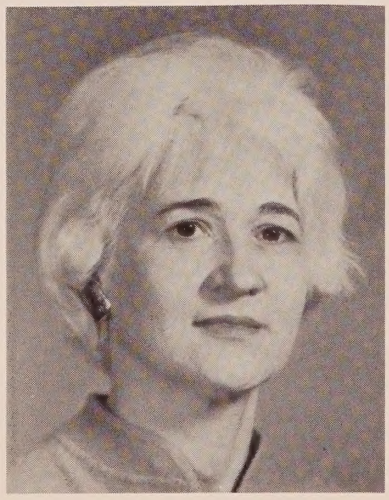

MRS. BESSIE ALMA PIPPEN
Fifth Grade
Twenty-Four Years

MRS. EDELLE T. BROCK
Fifth Grade
Twenty-Two Years Experience

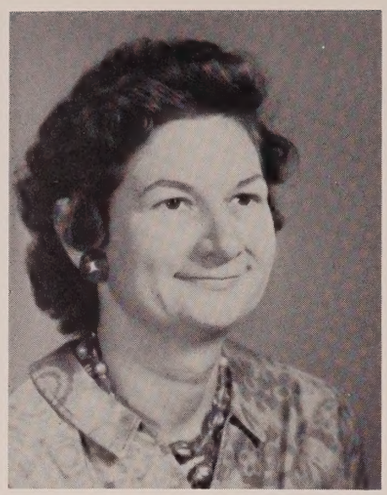

MRS. CAROL HUDSON
Sixth Grade

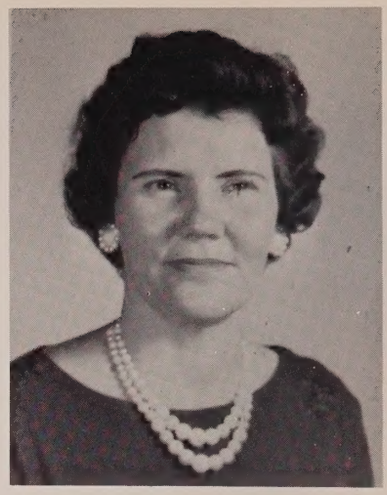

MRS. OLLIE HUTCHISON
Sixth Grade
Thirteen Years

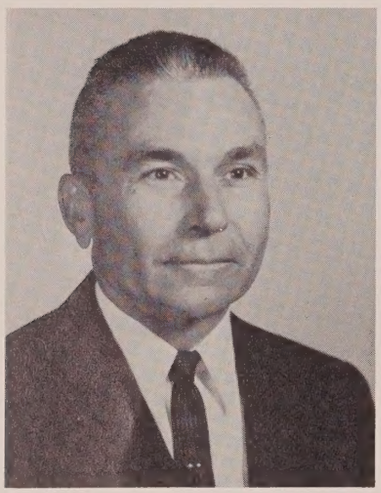

MR. COLLY V. WILLIAMS
Washington County
Superintendent of
Public Instruction

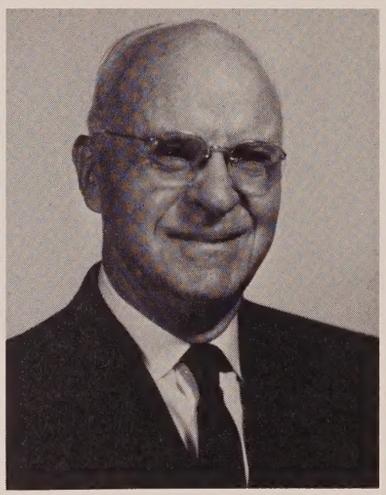

MR. HARMON R. PIERCE
General Supervisor of
Washington County Schools

MRS. HELEN MAHS
Special Education

MRS. ALLENE FRANZ
Washington County Art
Supervisor

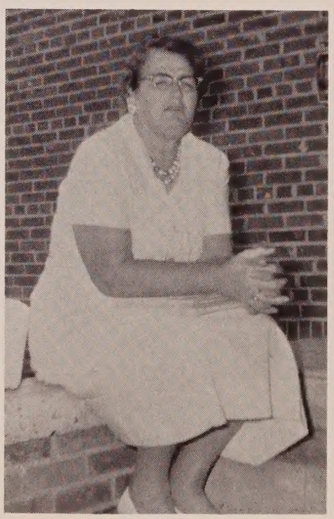

Teachers are often asked
what they do during pre-
planning!!!

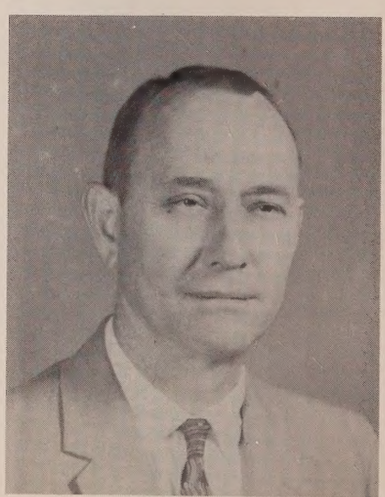

MR. IRVING M. ROCHE
Typing, Shorthand
Paper Staff
Twenty-Six Years

SPECIAL EVENTS

Ray Herring, Martha Dixon, Laura Gilmore, Lillian Cook, and Betty Sue Bruner place the final tinsel and glitter on the Senior Class's tree.

Getting an early start during Christmas week on the junior play are Zena Stiller, Mary Owens, and Mrs. Hightower.

Senior class party.

One of the highlights of the Christmas week is the annual senior party, which is held in the senior den. In keeping with tradition alumni are invited. Refreshments are served, carols played, and gifts distributed.

In first period English Rita Riley presides over a program of carols on record player.

Mrs. Rathke stops for refreshments immediately after the Christmas concert, in which she read "The Night Before Christmas," accompanied by the school band.

Mr. "Happy" on hall duty in the south end, during Christmas Week.

Mr. Rathke during a pause while giving instructions to the band.

Shirlana Folmar is pianist for the Christmas concert.

The junior high chorus sings "The Little Drummer Boy."

RHONDA DALTON
Miss Vernon 1964

Rhonda Dalton, blue eyed brunette, was selected as Miss Vernon in the annual beauty contest held in September. For her talent she sang "A Sweet Old-fashioned Girl." Rhonda is a senior at Vernon High where she participates in many activities. She is president of the Beta Club and cheerleader captain. She represented Vernon at the Peanut Festival. Her reign will continue until September 1965, when she will crown the new Miss Vernon.

Miss Vernon

Miss Vernon immediately after crowning by 1963 Miss Vernon, Linda Ward. Looking on are Jennifer Pippen, first runner-up, and Christine Casey, second runner-up.

Miss Vernon in formal dress.

Master of Ceremonies Bill Miller crowns Little Miss Vernon Connie Haskins. First runner-up was Sammie Jean Mitchell, and second runner-up was Paula Pizzi.

Olivia Hammock did a sketch entitled "Twinkle, Twinkle Little Star."

1964-65

Brenda Mitchell and Barbara Sue Whitaker did Raggedy Ann and Andy.

Bill Miller and Jeanette Pipkin sang "Everybody Loves Somebody."

Mary Cook, Linda Cook, Patsy Dalton, Melanie Russ, Janet Russ, and Cindy Horne practice to do the Hooterville Hop.

Patricia Sapp, 1963 homecoming queen, rides at the head of the homecoming parade, on the last day of her reign.

Olivia Hammock, Christine Casey, and Jeanette Pipkin grace the first place queen's float.

Home-

The pep club won second place in the queen's division, with candidates Lilla Brock, Rita Riley, and Jennifer Pippin.

The tenth grade float placed first in the theme division. Riding this float are Ozeal Burch and Elaine Ferguson.

Coming

OLIVIA HAMMACK
Homecoming Queen

The sixth grade placed second in the elementary theme division with "Jackets Put Their Strength Where Redskins Are."

The third grade won first place in the elementary theme division.

Herbert Haddock is checked while trying to make a first down.

Booster club members, Mr. John Warren and Jerry Tyre, prepare and serve hamburgers at the homecoming game.

It's rather hard to tell from the faces in the crowd that there's a game going on.

Candidates for homecoming queen anxiously await their entrance on the field. They are Jeanette Pipkin, Christine Casey, Jennifer Pippen, Rita Riley, Ezell Burch, Faye Shores, Olivia Hammack, Cheryl Weaver, and Lilla Jane Brock.

The homecoming court consists of Olivia Hammack, queen, and her sponsor John Henry Porter; Ezell Burch, First runner-up, and her sponsor, Gerald Owens; and Christine Casey and her sponsor, Larry Waller.

Redskin tacklers stop Chesnut on the 40-yard line.

Olivia Hammack, homecoming queen, and her escort, John Henry Porter.

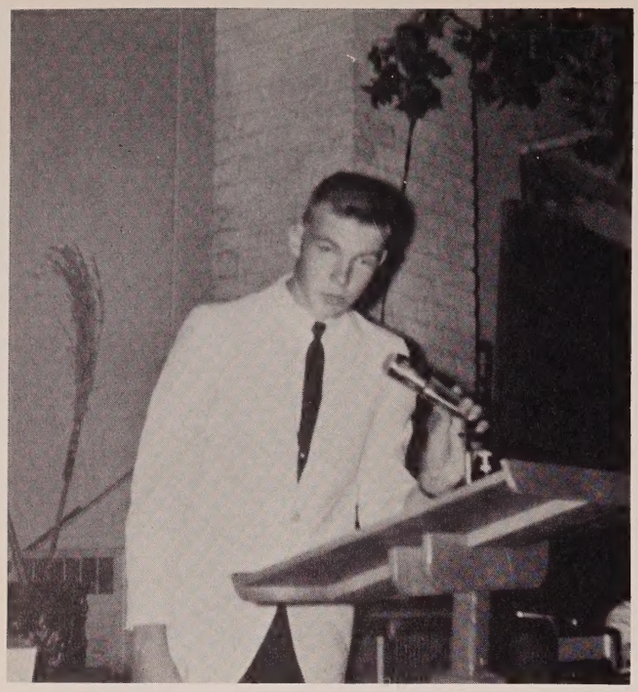

Larry Land was Master of Ceremonies for the Halloween Program.

Dwight Perkins pantomimed "Green and Purple Pills."

The annual Halloween Carnival held on October 29 proved to be a great success. The program was held in the gym under the direction of Mr. Howard Pelham, Mrs. Lillian Hightower, Mr. James Rogers, Mrs. Louan Rathke, and Mrs. Nellie Mitchell. This year the PTA sponsored the outside booths.

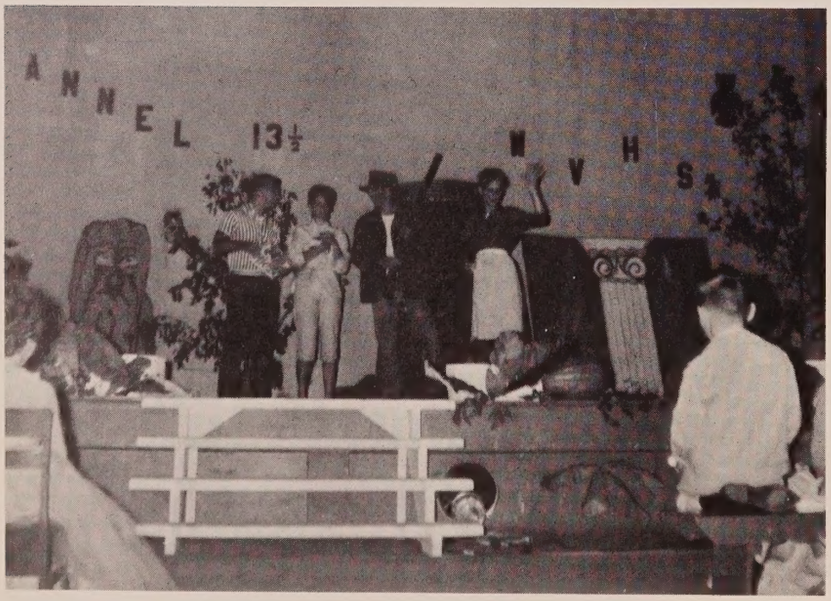

The Beverly Hillbillies were represented by Kenny Dykes, Cheryl Weaver, Kenneth White, and Shirley Cook.

Annice Ellis and Danny Duke were Halloween king and queen from the senior high division.

Christine Casey sings "Lipstick on Your Collar", while she and the junior cheerleaders, Sheila Chesnut, Charlotte Collins, and Donna Brock dance.

Mrs. Exa Roche, third grade teacher at one of the outside booths where food was sold.

Annice Ellis, senior high division winner, immediately after crowning.

Junior high division winners: Neta Crawford and Robert Finch.

Members of the sixth grade perform the Mexican Hat Dance.

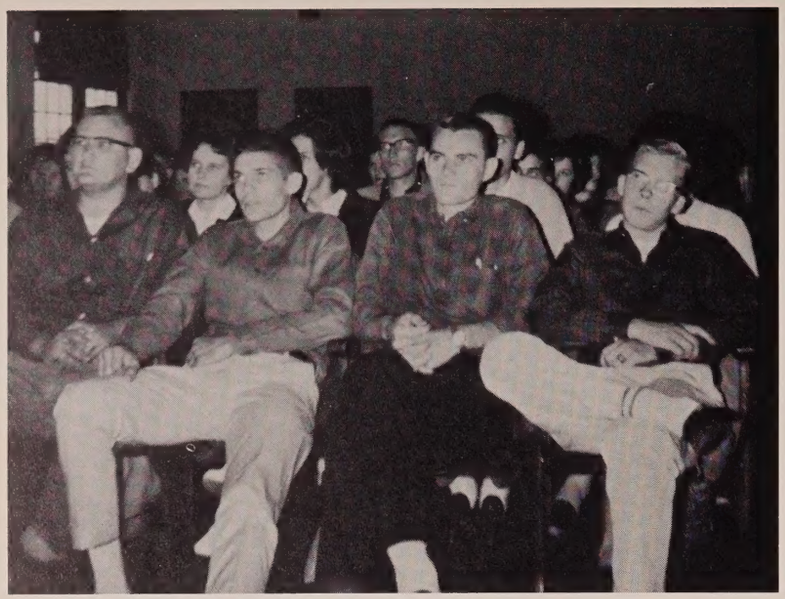

In assembly seniors always occupy a reserved section at the front of the auditorium.

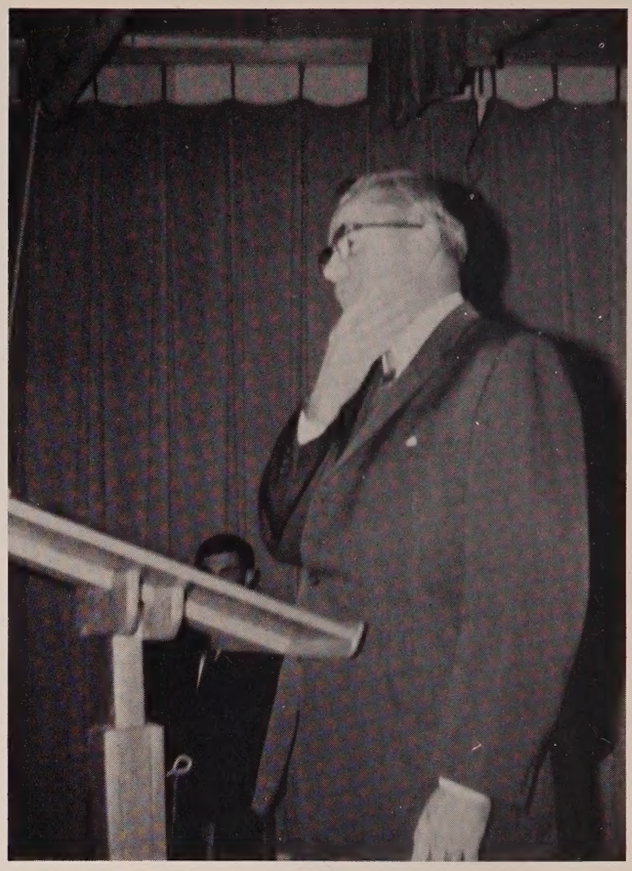

On October 21 Dr. Ralph Morley, president of Gulf Coast Junior College, addressed senior high assembly.

Assembly

F.F.A. greenhands immediately after being initiated in a platform performance.

On October 28, Betty Jo Hewett read "Mr. Flood's Party," in a junior high assembly.

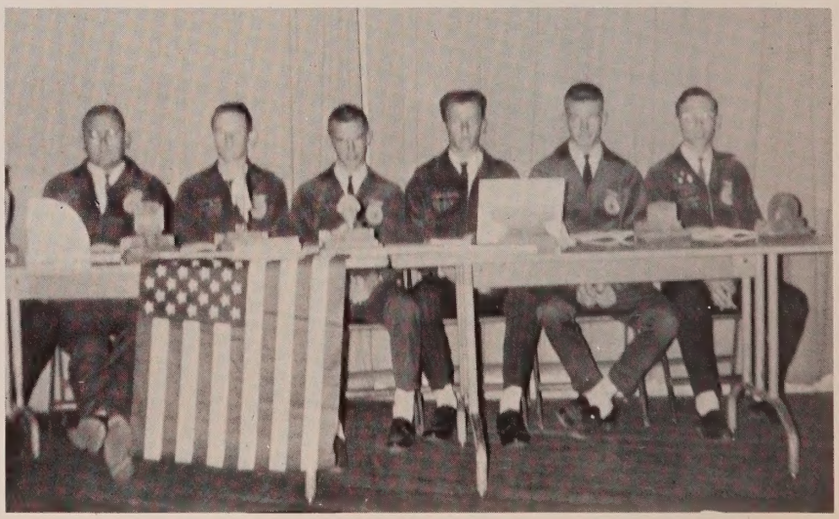

On November 11 the F.F.A. inducted new members on a senior high assembly program.

CLASSES

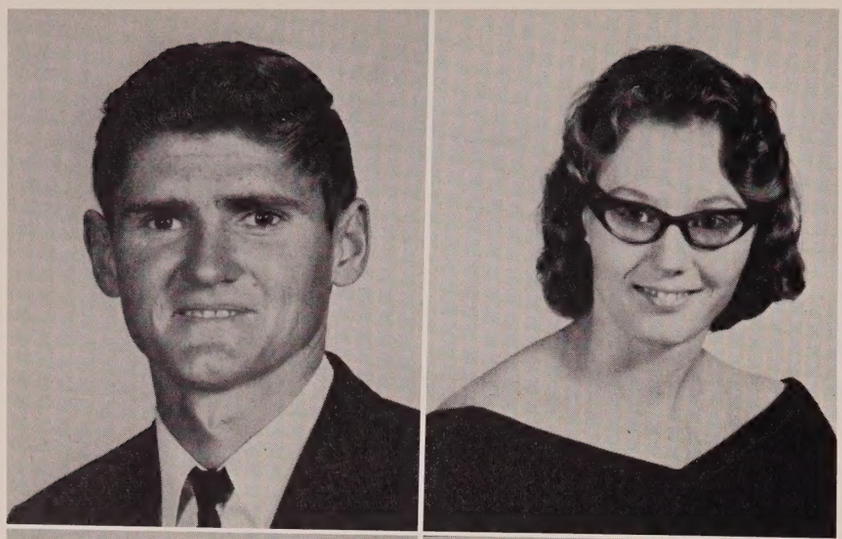

GLYNN HOWARD ADKINS
FFA 1,2,3.

BARBARA RENATA BALDWIN
FHA 1,2; Band; Glee Club 2.

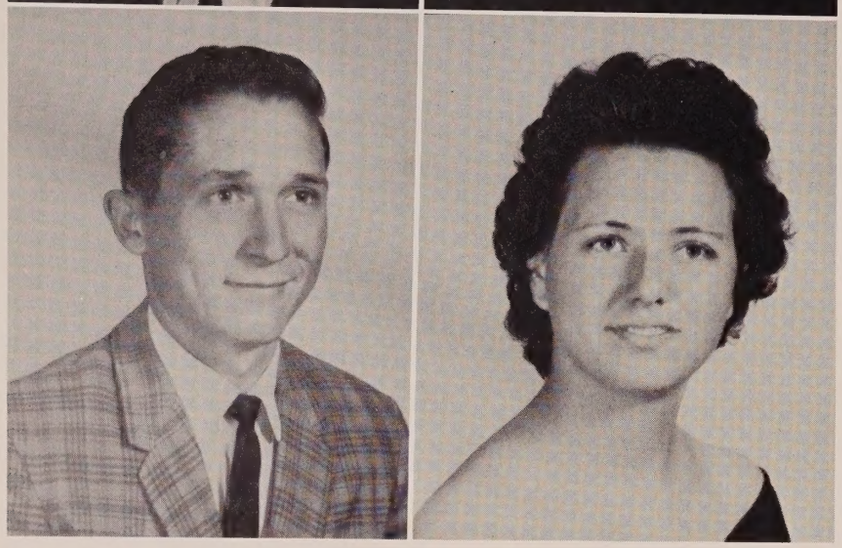

JERRY DONNIE BROCK
FFA 1,2,3,4; Library Science 3.

BETTY SUE BRUNER
Devotional Club 1,2.

EZELL BURCH
Beta 2,3,4, Parliamentarian 4; FTA 3,4, Vice Pres. 4; FHA 1,2; Vagabonds 3; Pep Club 3,4, Vice Pres. 4; Paper Staff, Assistant Editor 4; 4; Homecoming Queen Candidate 1st Runner-Up 3; Junior Play 3.

LEE ROY CHESNUT JR.
Class Vice President
Football 1,2,3, Captain 4, All-Conference 4; Baseball 1,2,3,4; Basketball 1,2,3,4; Class Officer 1,3; V-Club 1,2,3,4; Vagabonds 3,4; FFA 1,2,3,4.

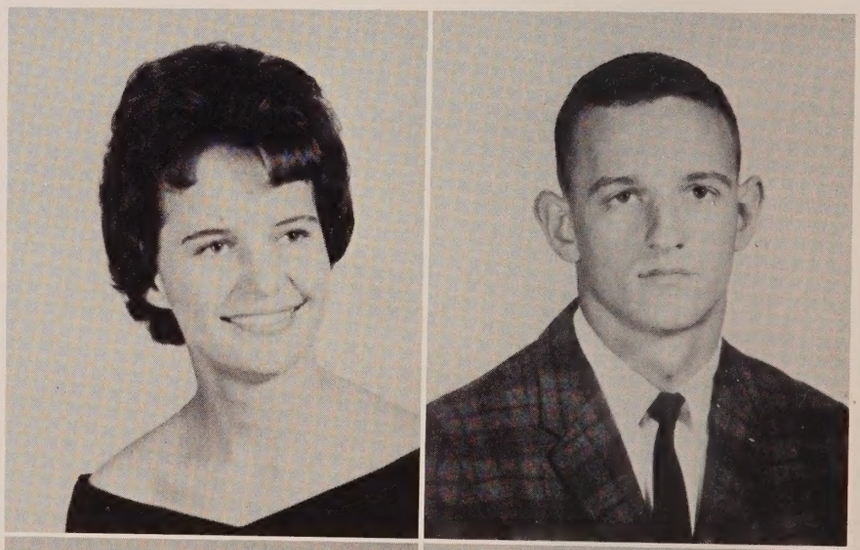

ARCHIE MILLIARD COOK JR.

LILLIAN COOK
FHA 1,2,3; Glee Club 4; Devotional 1,2,4; Social Studies 2.

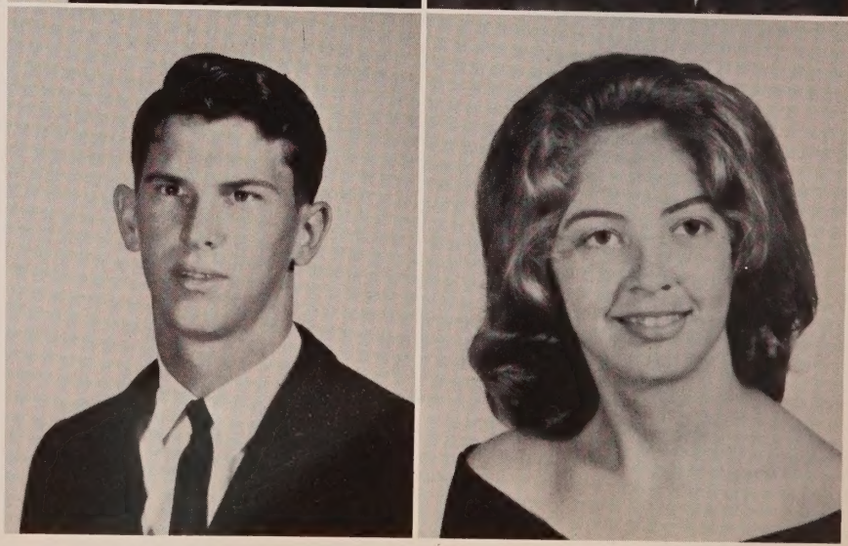

THOMAS WALLACE COOK JR.
Class Parliamentarian
Beta Club 2,3,4, Parliamentarian 3, Projects Chairman 4; FFA 1,2,3,4, Sec. 2, National Convention 3, Pres. 3,4, State Convention 1, 2,3; Student Council 2; Junior Play 3; Boy's State 3; Band 1,2,3,4, Capt. 3,4; FTA 3,4; Yearbook Staff 3,4.

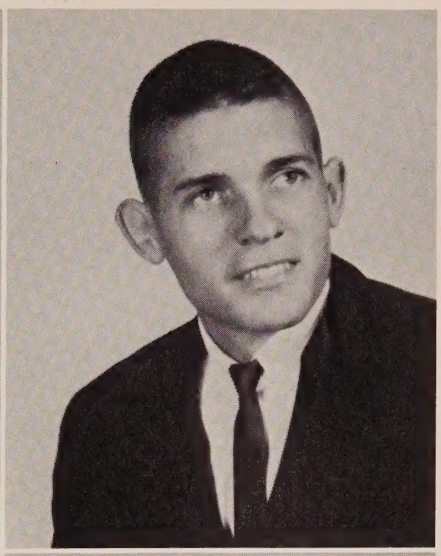

WALTER T. COOK JR.
Basketball 2,3,4; FFA 1,2,3,4; V-Club 2,3,4; Class Pres. 2; Class Vice. Pres. 1,3.

RHONDA ELLEN DALTON
Beta Club 2,3,4, Sec. 3, Pres. 4; Miss V.H.S. 3; Miss Vernon 4; Cheerleader 1,2,3,4, Capt. 3,4; V-Club 2,3,4, Reporter 3, Sec. 4; Student Council 2,3, Sec. 2, Vice Pres. 3; FHA 1,2,3,4, Junior, Chapter, and State Degrees, Outstanding Member 2,3.

MARTHA DIXON
Vagabonds 2,3,4; Vagabonds Play 2; FHA 1,2; Foreign Language Club 3, Pres. 3; Florettes 2; Junior Play 3; Halloween Queen 3; Art Club 1; Class Sec. 3.

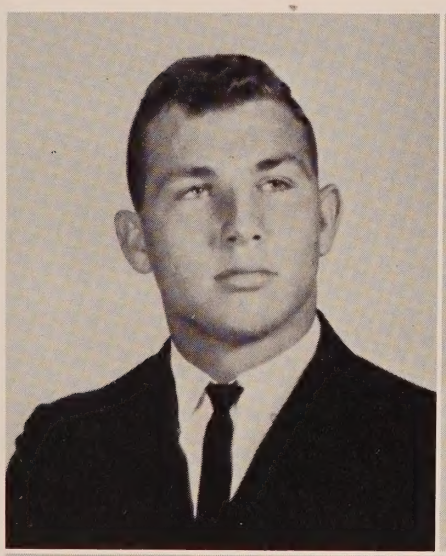

HERBERT KENNETH DYKES
Football 2,3,4; V-Club 2,3,4, All-Conference 3,4, Most Tackles 3, Lineman of the Week 4, Junior Play 3.

BETTY ANN ENFINGER
FHA 1,2, Historian 2; Halloween Queen 1; Library Club 1,2, President 2; Student Council 1.

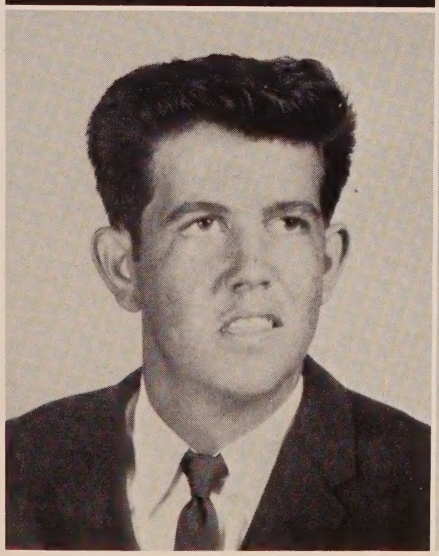

RONNIE B. FINCH
FFA 1,2,3,4; Library Club 1; Social Studies 2.

JOHN ROBERT FISK
Science Club 4; Halloween King 4.

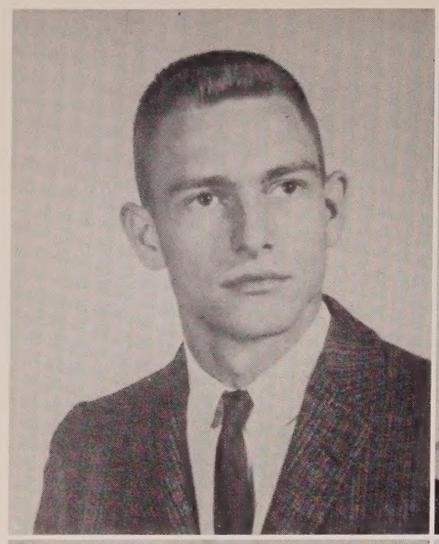

DON LLOYD GALLOWAY
Basketball 3; FFA 1,4; V-Club 4; Library 3.

LAURA ANN GILMORE
Class Reporter
Beta Club 3,4, Publicity Chairman 4; FHA 1; Junior Play 3; Glee Club 4; Art Club 1; Yearbook 3,4, Layout Editor 4; Foreign Language Club 3, Vice Pres. 3.

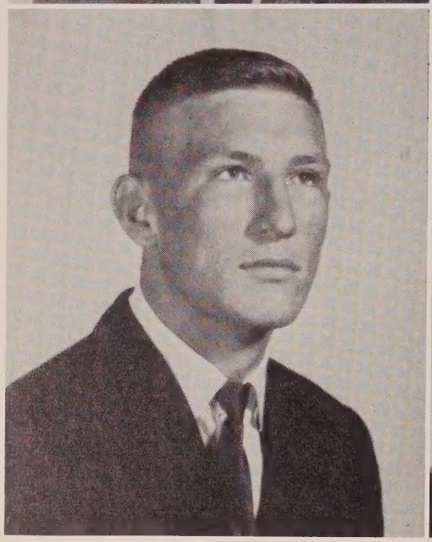

HERBERT CECIL HADDOCK
Football 1,2,3,4, All Conference 4, Best Lineman 3, Most Improved 3, Hon. Mention Little All State 3, PNJ All Conference 3,4, PNJ Lineman of the Week 4; Basketball 1,2,3,4; Track 3,4; V-Club 3,4; Glee Club 3, FFA 1; Forestry Camp 2; Junior Play 3.

MARY RUTH HALL
FHA 1,2,3,4; Devotional 1; Junior Play 3; Glee Club 1; Yearbook Typist 4.

WANDA JACQULENE HALL
Vagabonds 2,3,4; Pep Club 3,4; Homecoming Queen Candidate 4; FHA 1,2,3; Junior Play 3; Class Secretary 1; Halloween Queen 4; Band 1, 3,4, First Lieutenant 4, Drum Majorette 1,3,4.

OLIVIA HAMMACK
Class Secretary
Vagabonds 2,3,4; Homecoming Queen 4; Class Sec. 1; Class Reporter 2; Pep Club 3,4; Devotional Club 1,2,3,4, Sec., Reporter; FHA 1, 2,3,4, State Sec. 4, Outstanding member 2,3, Chapter Pres. 3, Chapter Sec. 2, National Convention 4, Vice Pres. Program of Work 4.

MARCUS RAY HARRELL

RAYMOND DENNIS HERRING
Baseball 1,2,3,4; Glee Club 3; Vagabonds 4; Library Club 3,4; Junior Play 3; FFA 3.

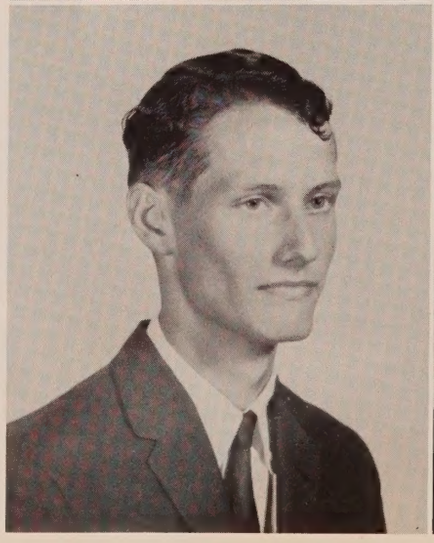

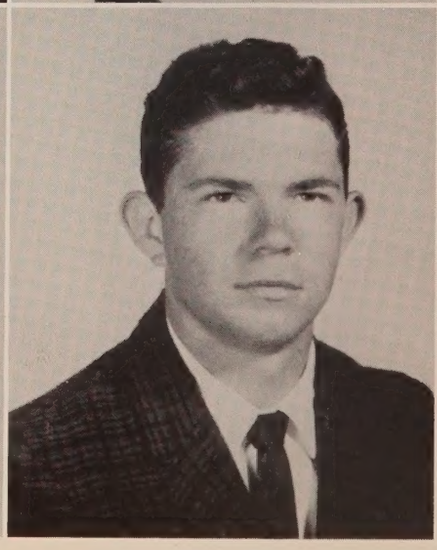

JULIA ANN HICKS
FHA 2,3,4; Devotional Club 1,2; Junior Play 3; Glee Club 4.

CARL WAYNE HUGHES
FFA 1,2,3,4; Library Club 1; National Mathematics Award 3.

JAMES RONALD JOHNSON
Vagabonds 2,3,4; Math Club 2,3, Reporter 2, President 3; Football 3,4; V-Club 3,4; Junior Play 3; Basketball Statistician; Art Editor Jacket's Buzz 4.

BRIGITTE LAINE
Vagabonds 1,2,3; Band 2; FHA 1,2; Halloween Queen 3; Library Club 3; Class Vice Pres. 2; Junior Play 3.

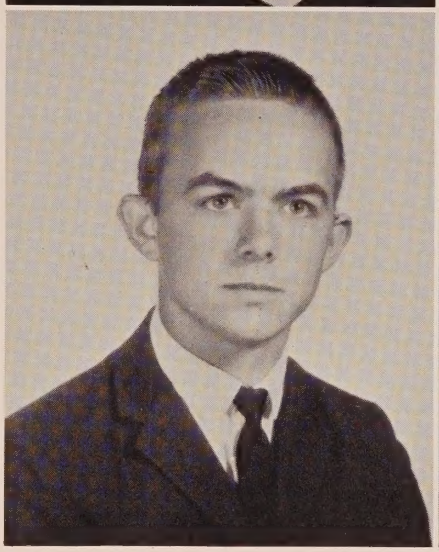

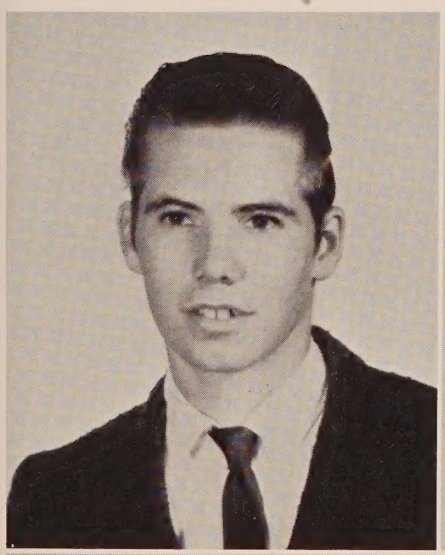

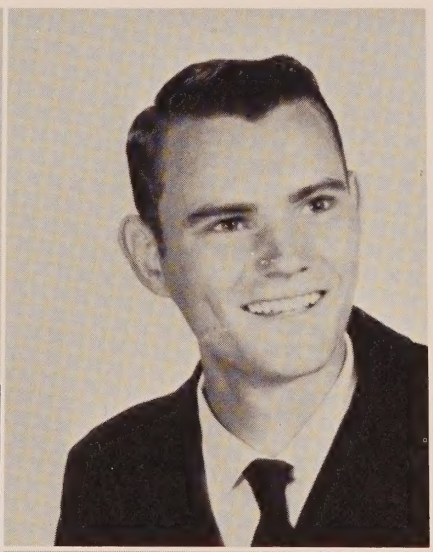

MARVIN ARTHUR MARTIN
Library Club 4; Baseball 1,2,3,4.

ROY DALE NORTON
FFA 1,2,3; 4-H 1.

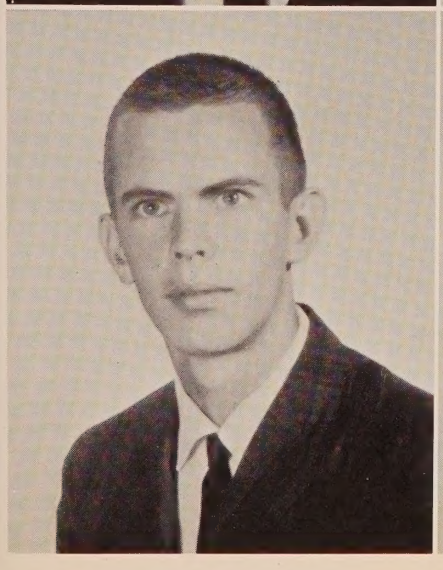

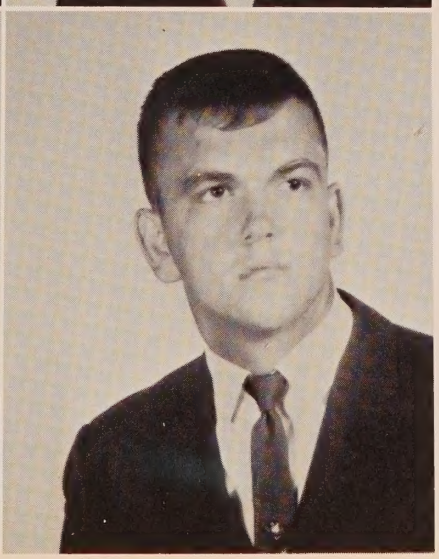

DAVID WILLIAM OWENS
FFA 1,2,3,4, Reporter 2, Treasurer 4; Foreign Language Club 3; Vagabonds 2,3; Baseball 2,3; Class Vice Pres. 2; Junior Play 3; "Our Town" 4.

GERALD THOMAS OWENS
Football 1,2,3,4, All Conference 4; Library Club 1, Chaplain 1; V-Club 2,3,4.

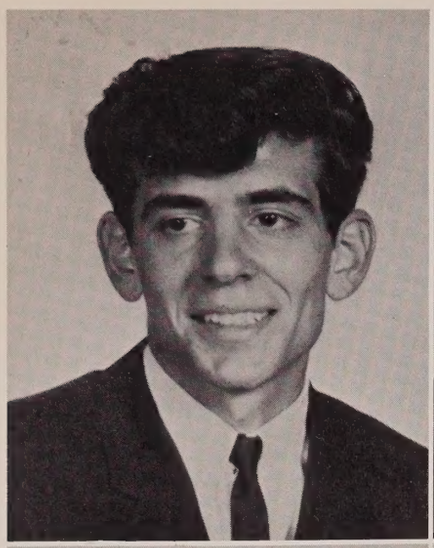

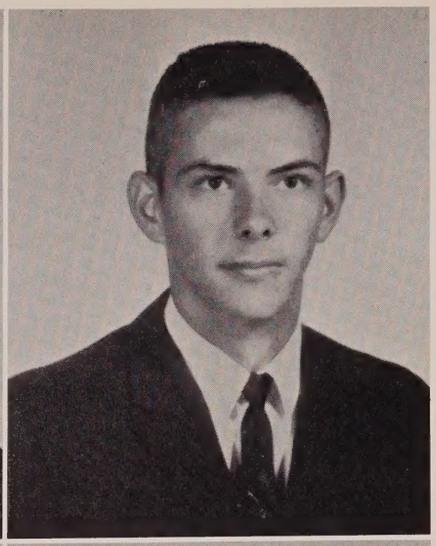

VICTOR ANTHONY PECO
FFA 2; Football 1.

JAMES WINSTON PETTIS
Basketball 2,3,4; V-Club 2,3,4.

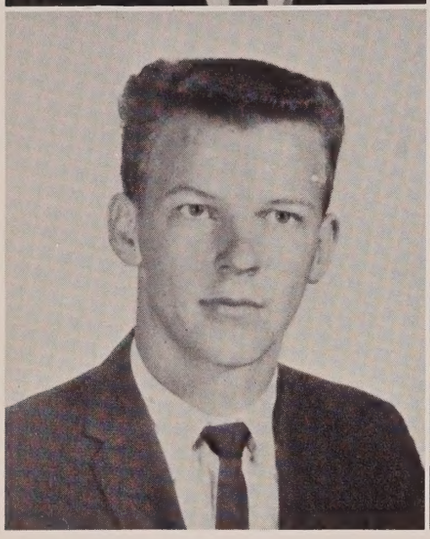

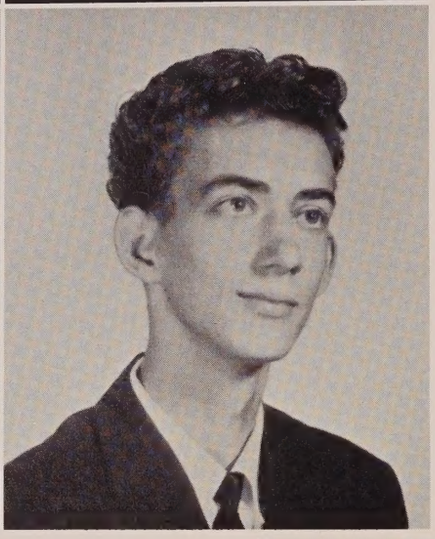

DWIGHT LEE PERKINS
Vagabonds 1,2,3,4; FFA 2,3,4, Treasurer 3, Secretary 4; Junior Play 3; Social Studies Club 1; Library Club 4.

ROGER CALVIN PHILLIPS
FFA 1,2,3,4; Baseball 1; Basketball 1,2; Student Council 1.

JAMES ROBERT PIPKIN
Beta Club 2,3,4, Vice Pres. 3; Yearbook 2,3, 4; Junior Play 3; Science Award 4; "Our Town" 4; Language Club 3; Science Club 1,3.

JENNIFER CHANELL PIPPEN
Vagabonds 1,2,3,4; Cheerleader 3,4; Pep Club 3,4; V-Club 4; Junior Play 3; FHA 1,2,3; Glee Club 1; FTA 3,4; Paper Staff 4, Feature editor 4; Operetta 1; Homecoming Queen Candidate 4; Miss Vernon Runner-up 4.

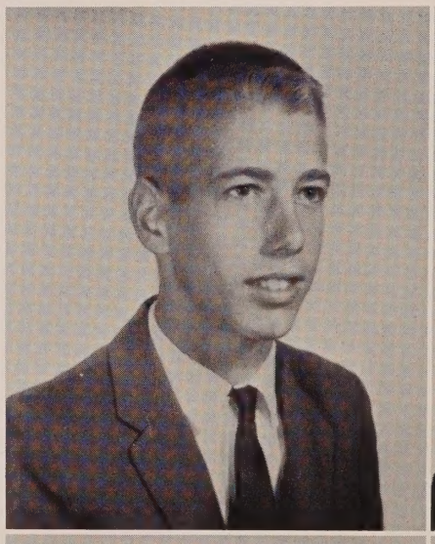

JOHN HENRY PORTER
Football 3,4; FFA 1,2,3,4, Sentinel 4; Vagabonds 1,2,3,4; Junior Play 3; Library Club 2,3.

LAMAR HAROLD RALEY

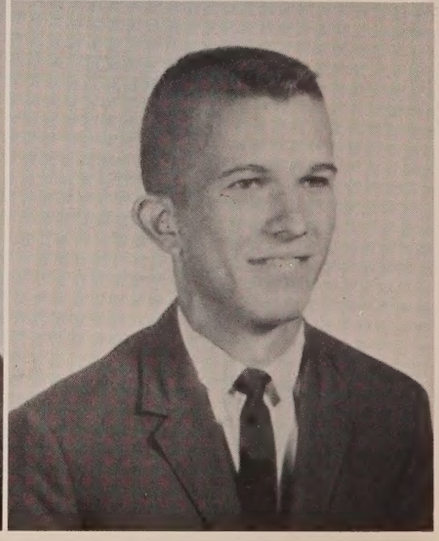

JAMES RICHARD REDMON
FFA 2,3,4; Library Club 3,4.

RITA JEAN RILEY
Vagabonds 2,3,4; FTA 3,4, Pres. 4; Cheerleader 3,4, Captain 4; V-Club 4, Reporter 4; Student Council 3,4; Pep Club 3,4; Junior Play 3; Class Favorite 2; Class Reporter 3; Jacket's Sting Editor 4; Homecoming Queen Candidate 4; FHA 1,2.

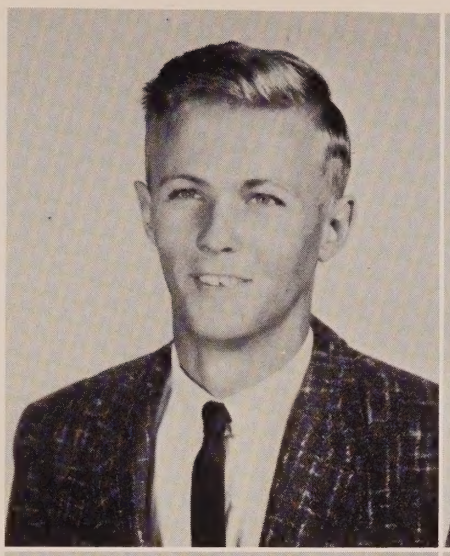

JUDY NELL ROBERTS
FHA 1,2,3,4; Devotional 1.

NEIL DANIEL ROGERS
FFA 1,2,3,4.

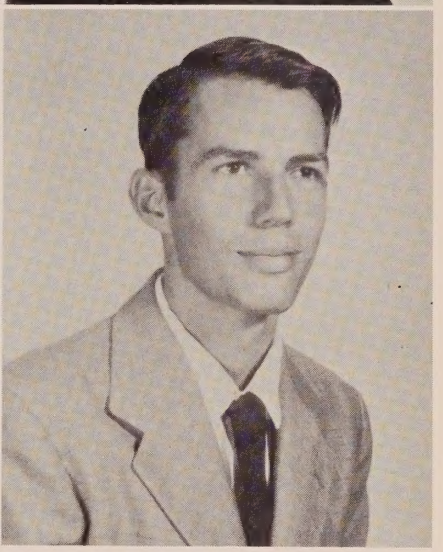

BILLY ALBERT SANDERS
FFA 3; Library Club 1.

HELEN FAYE SHORES
Yearbook 3,4, Editor 4, Business Mgr. 3; Vagabonds 2,3,4; Junior Play 3; Language Club 3; FHA 1,2; Library Club 3; Homecoming Queen Candidate 4; Halloween Queen 4; Miss Vernon Candidate 4.

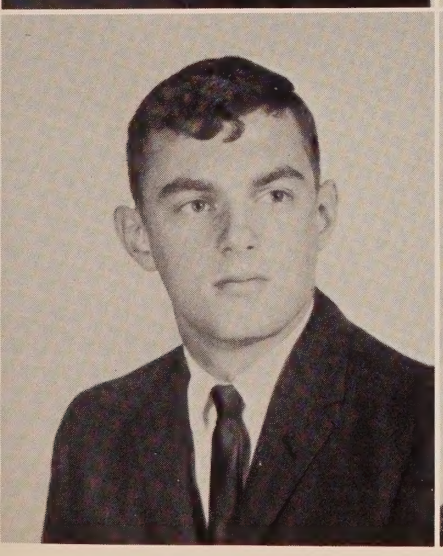

JAMES WILLIAM SHORES
Student Council 4, Pres. 4; Football 1,2,3,4, Co-captain 4; All Panhandle Conf. 3,4, PNJ All Conference 3,4; Baseball 1,2,3; Basketball 1,2,3; Track 1,2,3,4; Paper Staff 4, Sports Editor 4; Class Favorite 2; Class Parliamentarian 3; Yearbook Staff 4; V-Club 1,2,3,4, Pres. 4; Junior Play 3.

BETTY SPEED
(Transferred from McDonough High School, New Orleans)

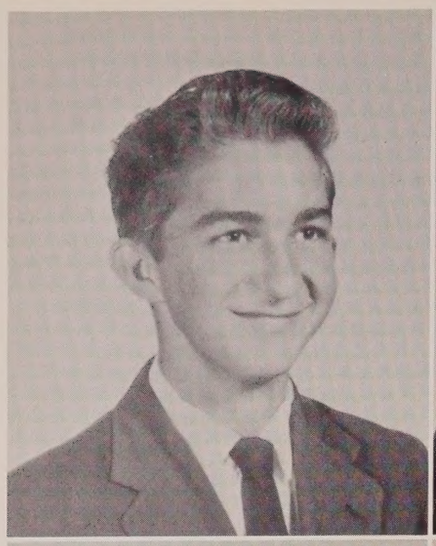

CLEMMON TIFTON SUMNER
FFA 1,2,3,4.

CURTIS TOMPSON
FFA 1,2, 3; 4-H 1,2,3; Band 1,2,3.

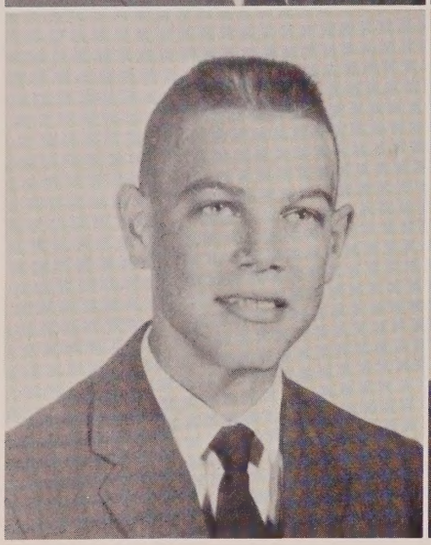

RALPH HENRY TUCKER
FFA 1,2,3; Library 1.

LARRY EARL WALLER
Class President 4; Baseball 1,2,3,4, All Panhandle Conference Honorable Mention 3; FFA 2,3,4; Yearbook Staff 4; V-Club 2,3,4.

SYLVIA CHERYL WEAVER
Beta 2,3,4, Publicity Chairman 3, Vice Pres. 4; Yearbook 2,3,4, Copy Editor 4; Vagabonds 3,4; Student Council 2,3,4; FHA 1,2; Florettes 2; Language Club 3; Junior Play 3; Art Club 1; Homecoming Queen Candidate 4.

KENNETH DREXAL WHITE
Football 1,2,3,4; Vagabonds 2,3,4; FFA 2; Junior Play 3; V-Club 4.

MARVA NELL WORTHINGTON
FHA 2,3; Devotional 1; Yearbook 4, Business Manager 4.

MARTHA DIXON

Outstanding Seniors

Vernon High's outstanding seniors were selected on the basis of scholastic achievement and outstanding extra-curricular activities during their senior year. These students were nominated by the yearbook staff and approved by the faculty.

OLIVIA HAMMACK

TOMMY COOK

RHONDA DALTON

Juniors

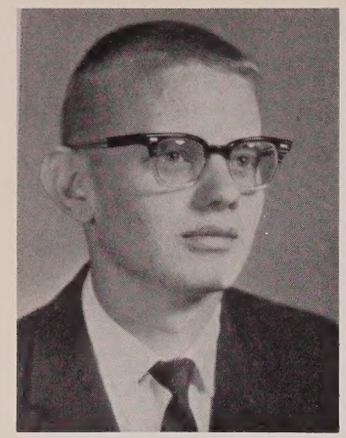

Jerome Brock
President

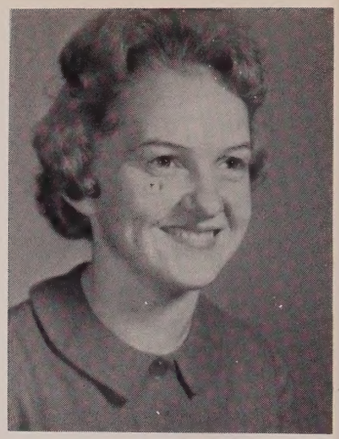

Helen Pippin
Vice President

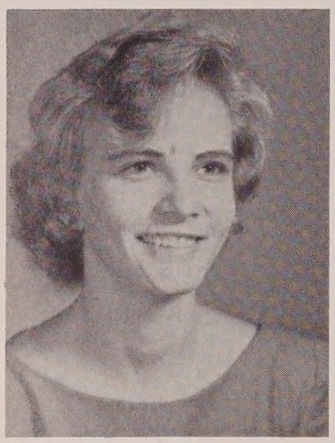

Zena Stiller
Secretary

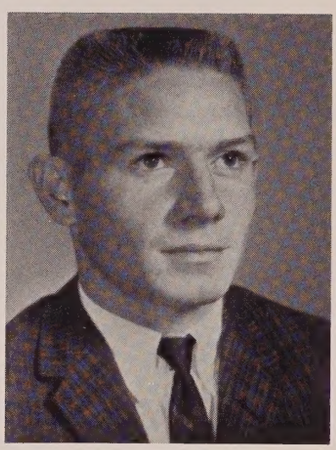

Dana Brock
Parliamentarian

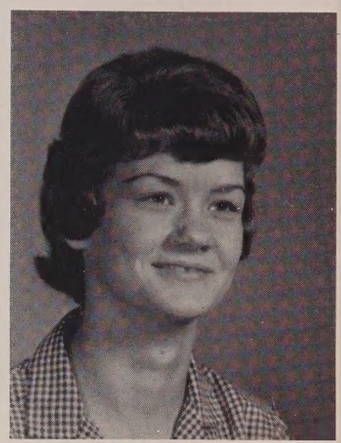

Judy Helms
Reporter

Mary Owens
Student Council Representative

Mary Cook
Student Council Representative

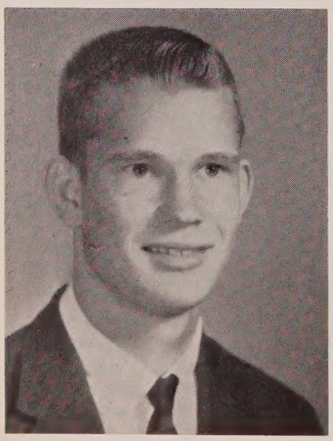

Raymond Owens
Halloween King

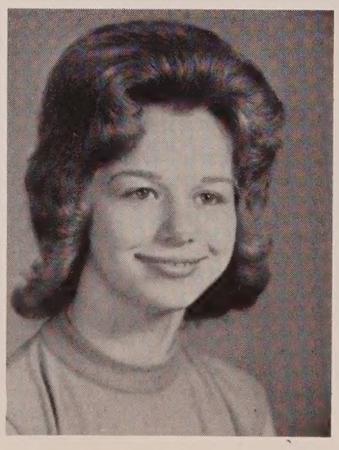

Jeanette Pipkin
Halloween Queen

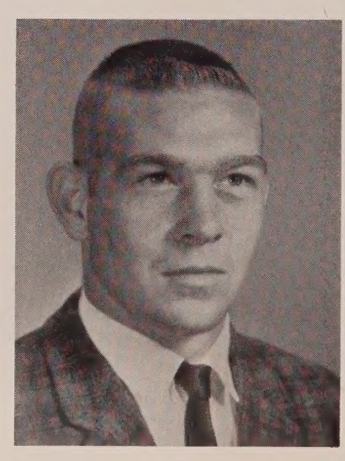

Roland Tiller
Halloween King

Sue Bush
Halloween Queen

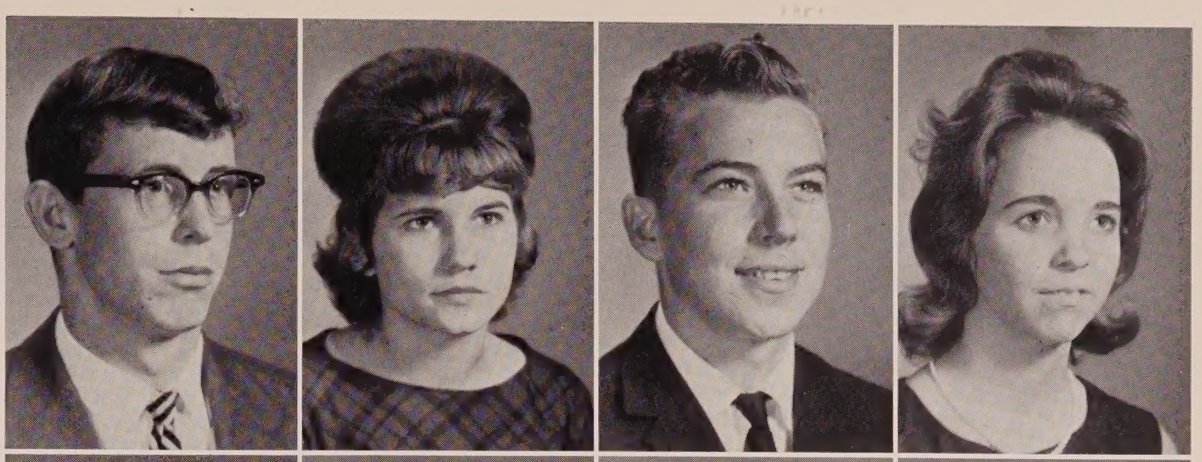

Ernest Armstrong
Lilla Jane Brock
Ronnie Brock
Glenda Carter

Larry Carter
Christine Casey
Linda Cook
Shirley Cook

Wallace Cook
Gloria Church
Lavon Crawford
Phillip Denton

Diane Finch
Faye Finch
Marie Fowler
Jimmy Gilmore

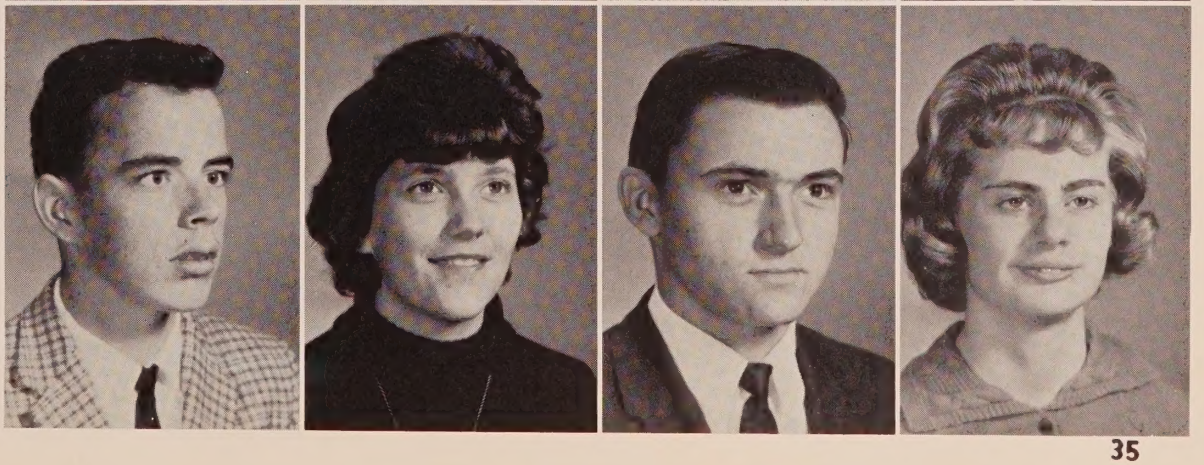

Lamar Grantham
Irene Hall
Gerald Hammock
Rosie Harcus

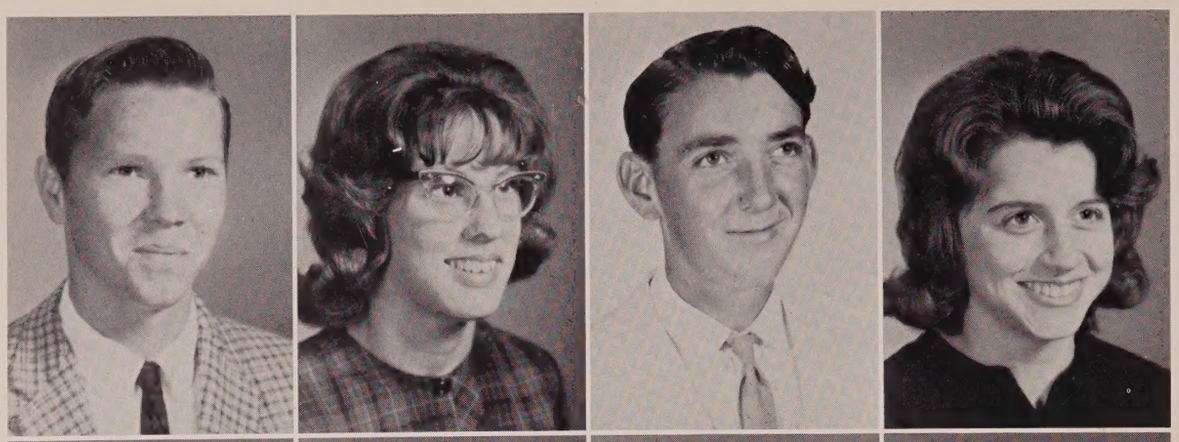

Roy Herring
Betty Jo Hewett
Allen Kelly
Nancy Kent

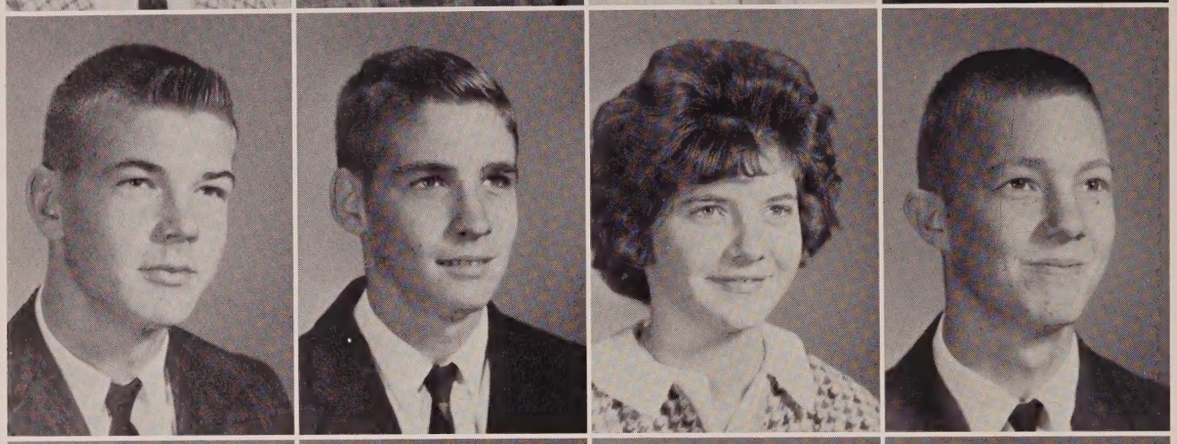

Larry Land
Millard Leavins
Geraldine McCullough
W. C. McKeithen

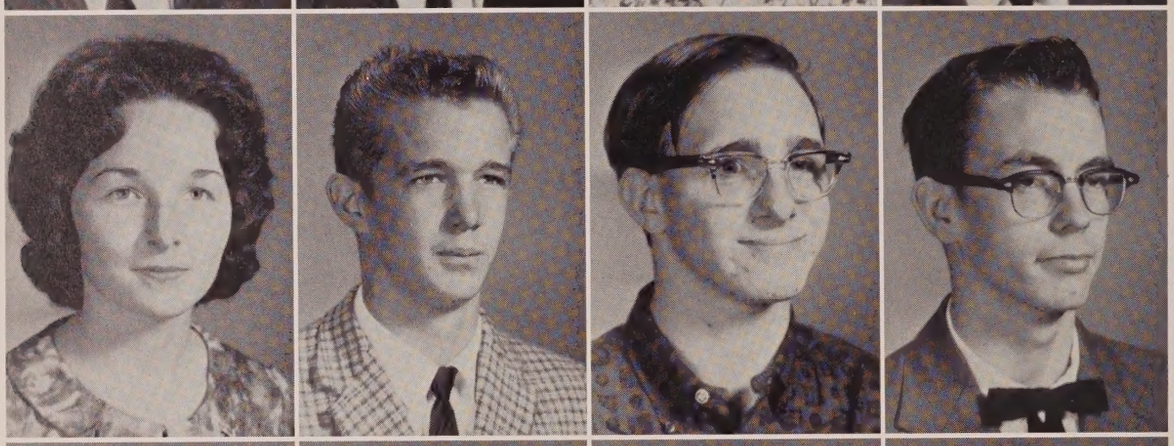

Linda Pelfrey
Robert Peters
James Roberson
Harold Roche

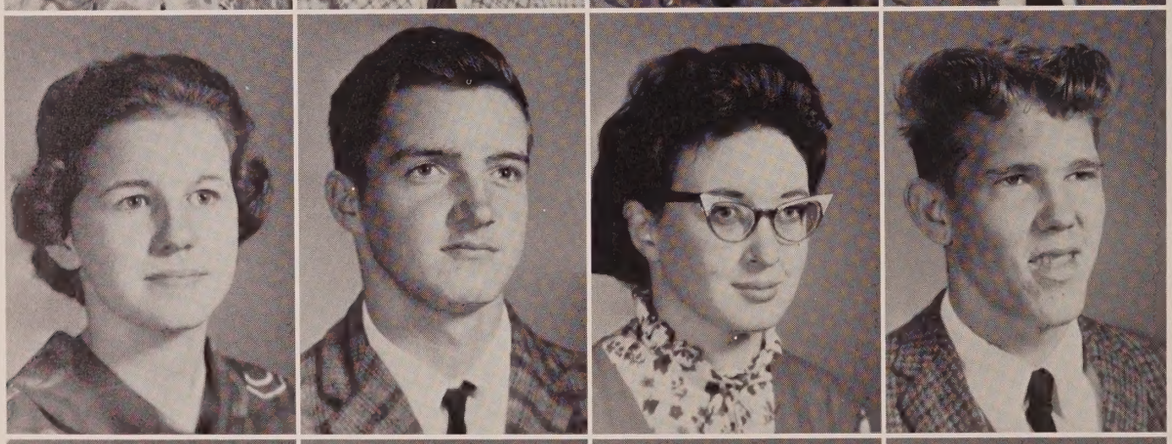

Margaret Sheffield
Wendell Smith
Peggy Storm
Edward Strickland

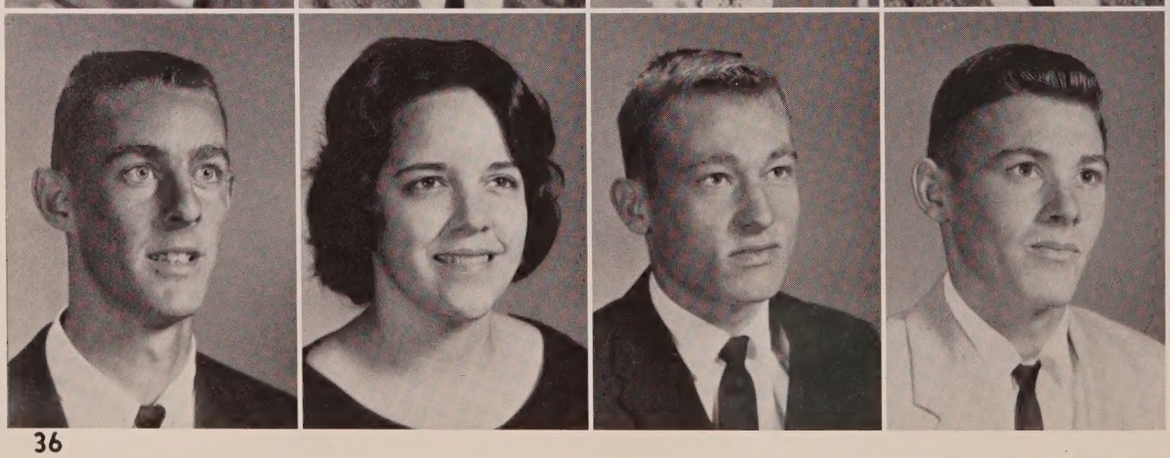

Paul Syfrett
Ople Tharp
Ronald Walsingham
Bud Ward

Sophomores

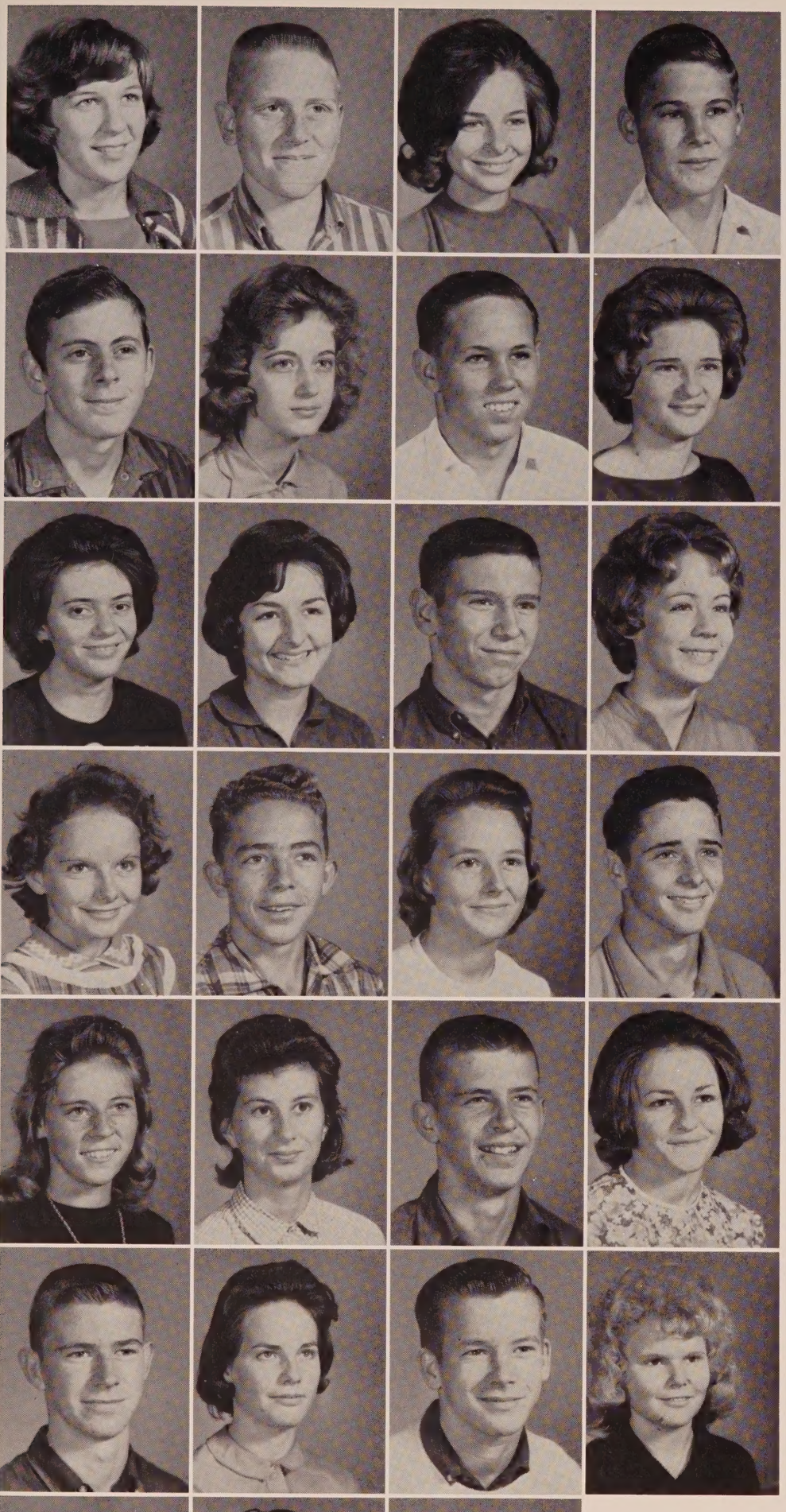

Virginia Dalton
Michael Sleezer
Diane Pipkin
Gerald Ward

Ronald Stricklen
Arlene Phillips
Douglas Sanders
Marvell Stiller

Clarea Pettis
Melanie Russ
Mike Warren
Mary Ann Simmons

Carolyn Mercer
Luther Mercer
Neta Crawford
George Vaughn

Dora O'Neal
Shirley Pittman
Danny Duke
Wanda Pettis

L. C. Parish
Viola Harcus
Milledge Suggs
Barbara Strickland

Joyce Tucker
Donnell Sumner
Ollie Dee Tharp

Ronnie Strickland
Barbara Johnson
Nell Dean Page
Wayne Smith
Charlotte Douglas

Ronnie Locke
Gloria Ripka
Don Herring
Margaret Pettis
W. C. Gilmore

Elaine Ferguson
Mona Jean Pelfrey
Danny Martin
Gloria Armstrong
Wesley Hall

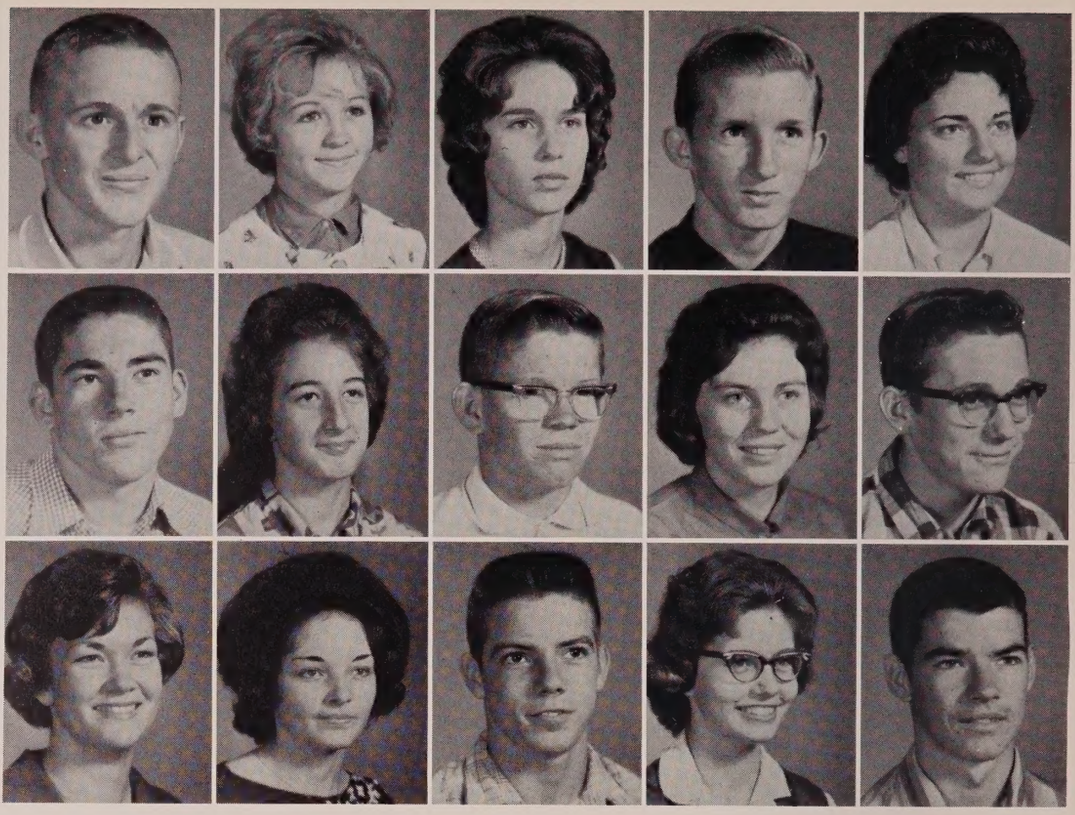

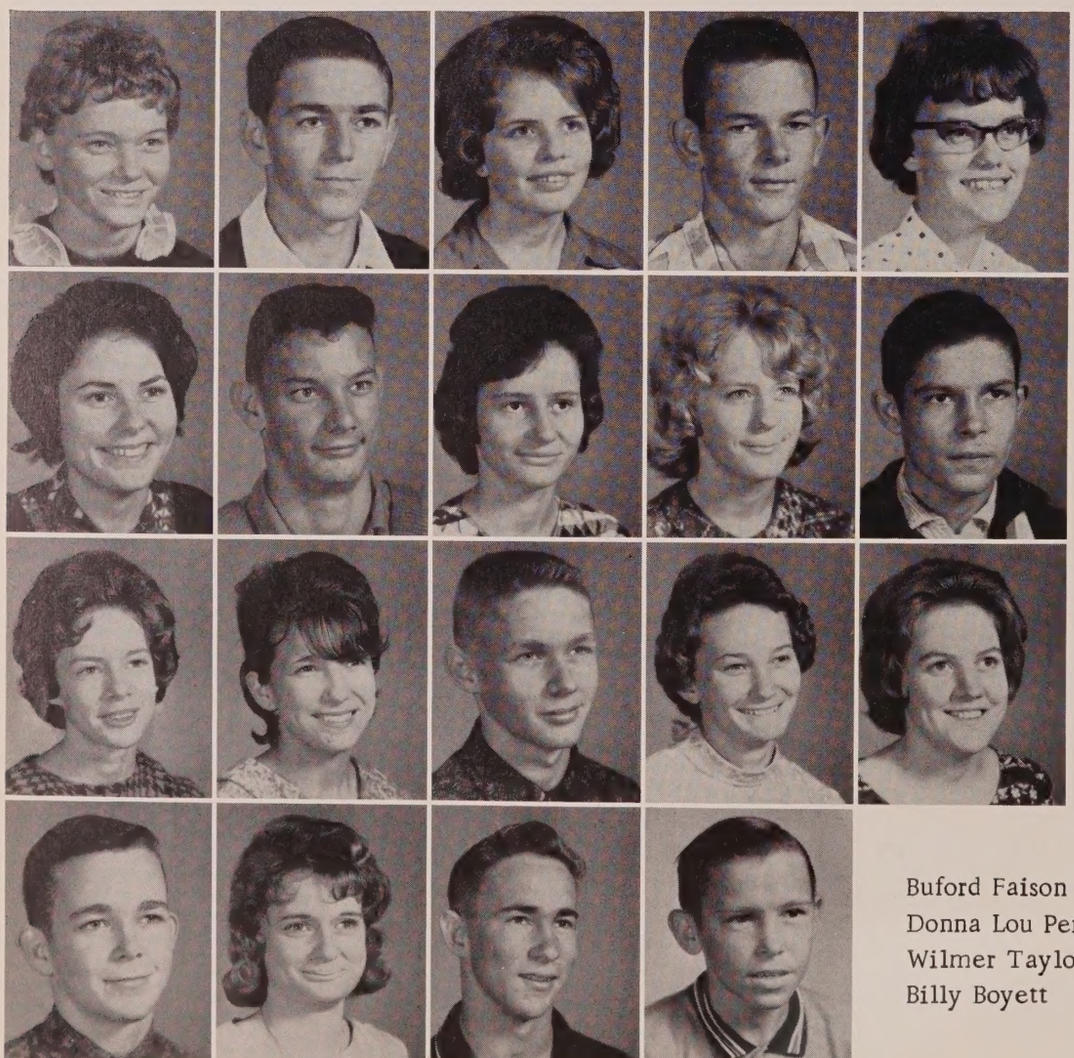

Rebecca Bonner
James Holstead
Annice Ellis
Granvel Hood
Joyce Bruner

Jo Ann McWilliams
Windell Cook
Ozeal Burch
Joan Redmon
David Everitt

Gwen Pitts
Olene Boyett
Michael Brock
Merida Bonner
Delores Cook

Buford Faison Jr.
Donna Lou Perkins
Wilmer Taylor
Billy Boyett

ACTIVITIES

Band members are Jo Ann McWilliams Clarinet; Melanie Russ, Clarinet; Linda Gail Baker, Bass Clarinet; Joyce Bruner, Flute; Nell Owens, Oboe; Greg Austin, Tenor Saxophone; Tommy Cook, Trombone; Patsy Dalton, Clarinet; Gwen Pitts, Clarinet; Roland Halbert, Cornet, Quinn Miller, Cornet; Peggy Simmons, French Horn; Carolyn Mercer, French Horn; Shirley Pittman, Percussion; Barbara Strickland, Percussion; Luther Mercer, Percussion; W. C. McKeithen, Percussion; Larry Justice, Percussion; Edward Strickland, Percussion; Mr. Rathke, and Jackie Hall, Drum Majorette.

Band

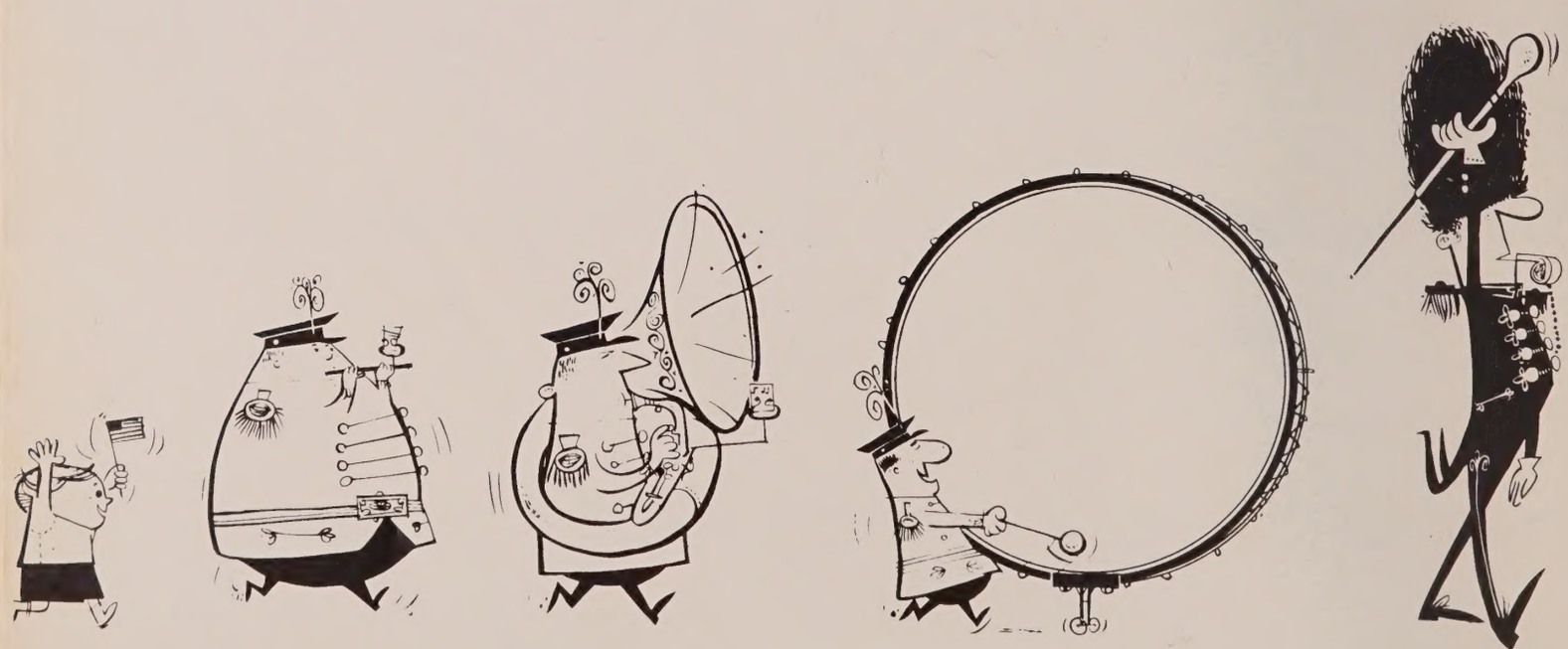

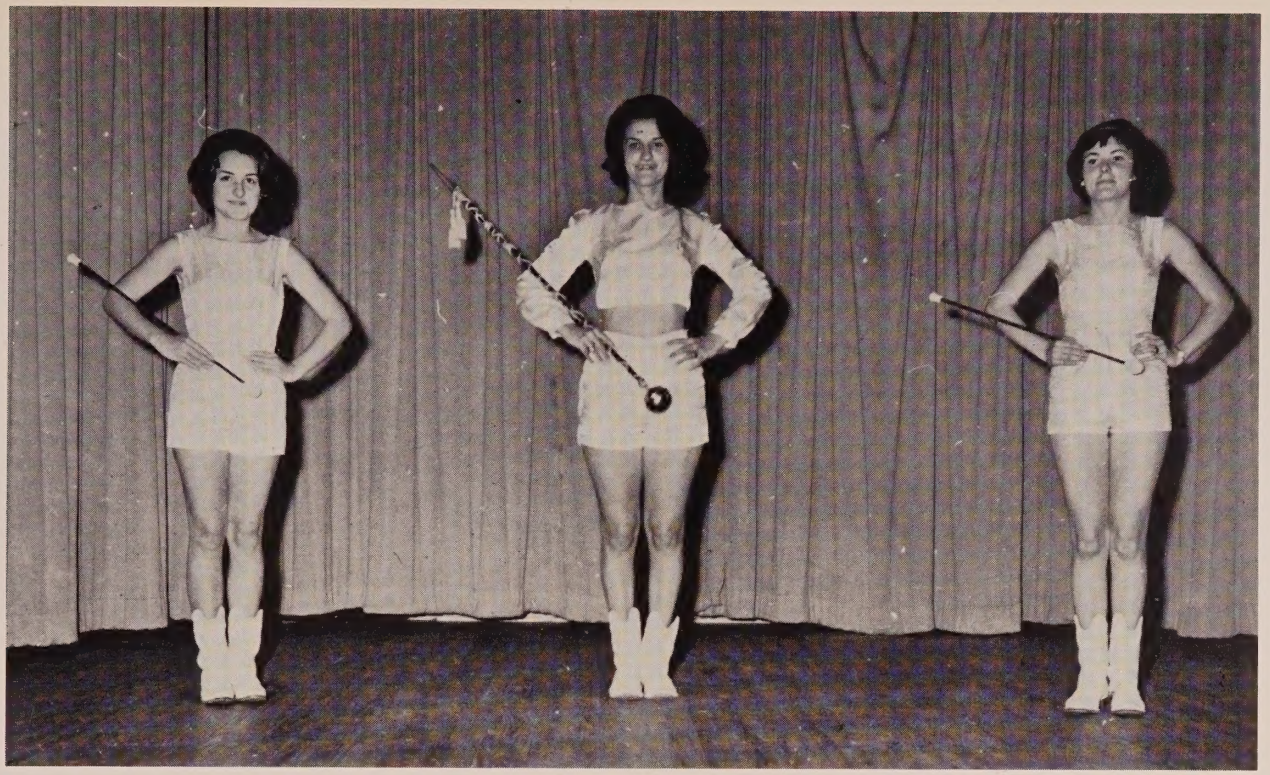

Majorettes are Melanie Russ, Jackie Hall, drum majorette, and Jo Ann McWilliams.

The band performs at a football game.

The band leads homecoming parade down the main street, Vernon.

The "Jacket's Sting" Staff consists of Jimmy Shores, sports editor; Ezell Burch, assistant editor; Jennifer Pippen, feature editor; Wendy Walker, assistant art editor; Ronnie Johnson, art editor; Mr. Irving Roche, sponsor; and Rita Riley, editor-in-chief.

Paper Staff

New students who learn more about their school through the "Jacket's Sting" are Vic Peco, Betty Speed, and John Fisk.

Library Club

Members of the Library Club are Billy Boyett, Thomas Leavins, Merida Bonner, Joyce Tucker, Glenda Russell, Olene Boyett, Ople Tharp, Ollie Tharp, Wilmer Taylor, Ray Herring, Joan Redmond, Marvin Martin, Allen Kelly, Dwight Perkins, Granvel Hood, David Everitt, Mary Jenkins, Robert Finch, Donnell Sumner, Jerry Brock, Mrs. Beverett, sponsor, Betty Enfinger, Faye Finch, Michael Brock, Roy Herring, Millard Leavins, Judy Helms, and Barbara Johnson.

Judy Helms smiles happily after being elected representative of District 2 to Florida High School Library Council.

Betty Enfinger, president of the Library Club, in charge of business session at district meeting in Vernon High Library.

Billy Boyett, student librarian, carefully places books on the shelf.

CHERYL WEAVER
Copy Editor

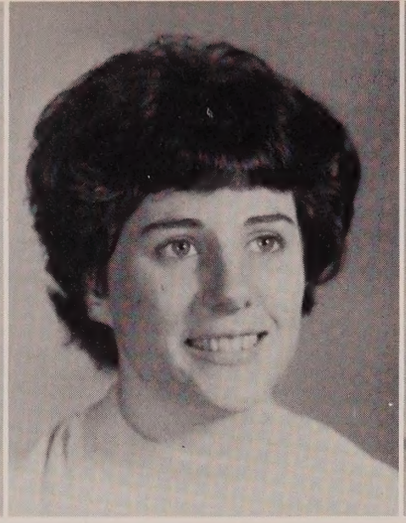

LAURA GILMORE
Layout Editor

MARVA NELL WORTHINGTON
Business Manager

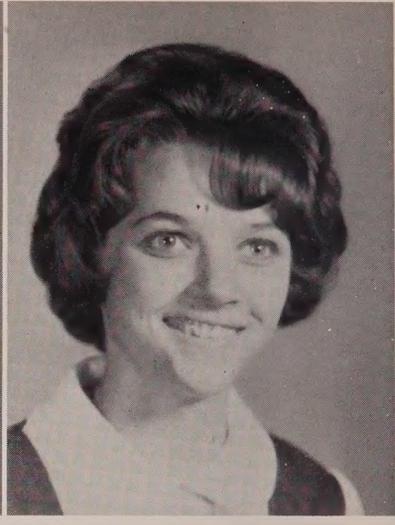

MARY RUTH HALL
Typist

FAYE SHORES
Editor

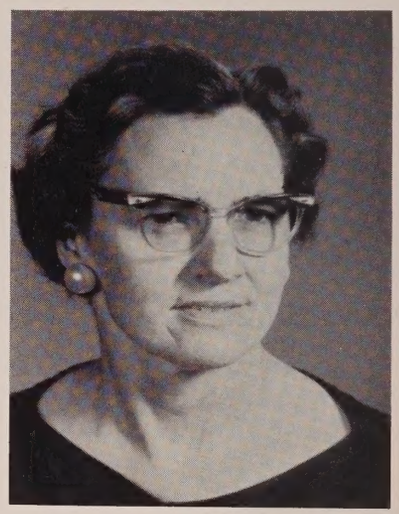

MRS. LOTTIE M. DYKES
Advisor

The working staff attends the annual district meeting of Florida Scholastic Press Association at the Center for Continuing Adult Studies, Pensacola.

Laura holds the selected yearbook cover.

At the FSPA meeting Faye Shores and Cheryl Weaver prepare to attend one of the group meetings.

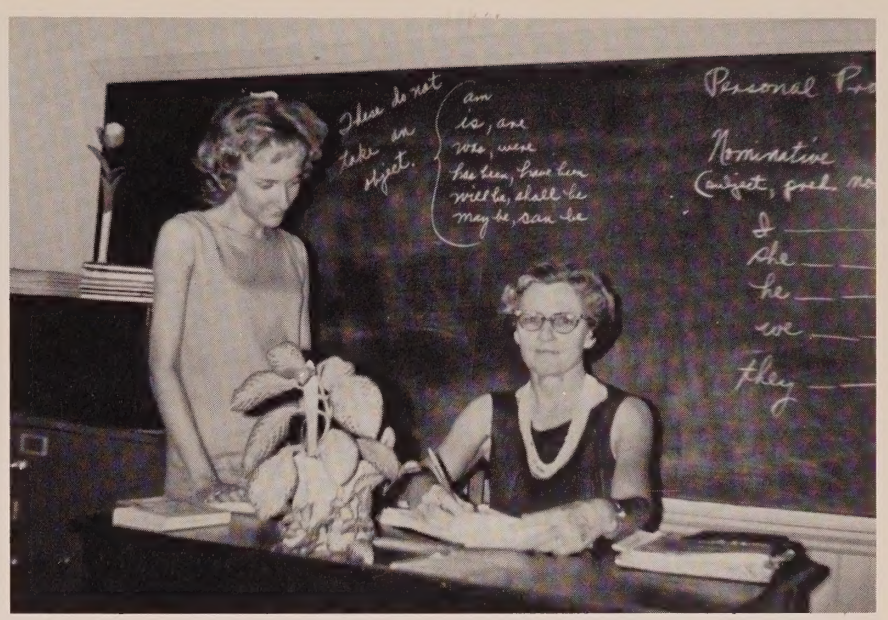

Marva Nell Worthington checks in with Mrs. Dykes after a day of ad sales in Bonifay, assisted by Mary Ruth Hall.

Members of the yearbook staff are Ezell Burch, Mary Cook, Larry Waller, Zena Stiller, Jimmy Shores, Laura Gilmore, layout editor; Tommy Cook, Faye Shores, editor; Jimmy Pipkin, Cheryl Weaver, copy editor; Jerome Brock, Rhonda Dalton, Marva Nell Worthington, business manager, Mary Ruth Hall, typist; and Peggy Storm.

Members of the Junior High Glee Club are Donna Coatney, Janice Varnum, Donna Duke, Elaine Armstrong, Charlotte Collins, Debbie Miller, Barbara McGarigle, Dawn McDonald, Brenda Mitchell, Shirlana Folmar, Peggy Johnson, Joey Corte, Joe Johnson, Buddy Pennington, Newton Brock, Frankie McKeithen, Julian Walizer, Leon Ward, and Sondra Johnson.

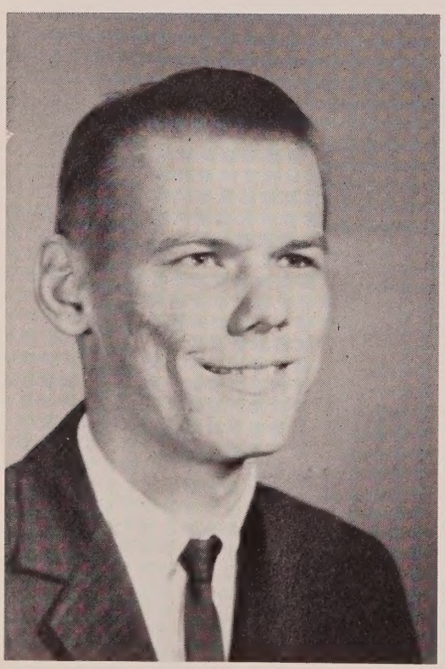

MR. JIM ROGERS
Director

Senior High Glee Club

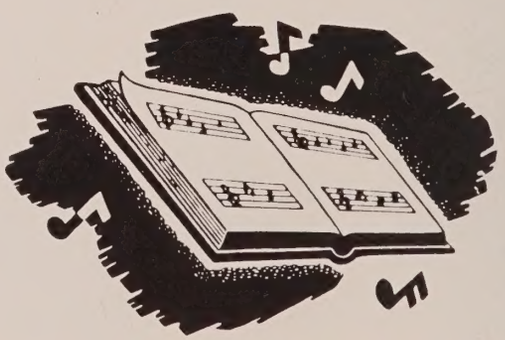

Members of the Senior High Glee Club are Wendy Walker, Laura Gilmore, Ann Hicks, Mona Pelfrey, Julia Holstead, Dana Brock, Peggy Storm, Larry Carter, Christine Casey, Jimmy Gilmore, Dora O'Neil, Jeanette Pipkin, and Charlotte Douglas, and Mr. Carl Rathke, director.

PEGGY STORM
Glee Club Accompanist

Junior High Glee Club

Members of the student council are Jimmy Shores, president, Diane Pipkin, Rita Riley, Melanie Russ, Mary Cook, Larry Land, Mary Owens, Cheryl Weaver, David Everitt, Linda Cook, Barbara Whitaker, Patsy Dalton, and Dawn McDonald. Sponsors are Mr. Lee P. William and Mr. James Russ.

Student Council

Officers of the student council are Jimmy Shores, president, Larry Land, vice president, and Melanie Russ, secretary.

One of the year's outstanding assemblies was the one in which Dr. Ralph Morley, president of Gulf Coast Junior College, addressed the senior high students.

Mary Cook prepares to give the devotional in a senior high assembly, while Jimmy Shores and Larry Land look on.

The student council is composed of students elected from and by the entire student body to serve as an example of democracy. Each homeroom elects a student to represent them in all matters that concern the entire school. The student council sponsors homecoming and all assemblies. The council also selected the senior class ring design and the school emblem (above).

Mr. Harmon R. Pierce, general supervisor, speaking to an assembly of junior high students.

P-T-A

At the first meeting, Mrs. Waldeen Holland, Reverend James Morris, president, and Mrs. Elaine Byler, register new members as they enter.

The Parent-Teacher Association of Vernon is an organization through which parents and teachers work together to promote the welfare of the students. The keynote toward achievement is cooperation, which is the foundation for the P.T.A. The P.T.A. sponsors both the Boy and Girl Scouts. This organization also made a financial contribution to the Scouts and toward playground equipment for the elementary school. Another of the P.T.A. projects was to sponsor Midway (booths) at the Halloween Carnival, the proceeds from which go to help sponsor other P.T.A. projects. Officers are Reverend James Morris, president; Mrs. H.E. Austin, vice president; Mrs. Burl Waller, secretary; and Mr. Don Kendricks, treasurer.

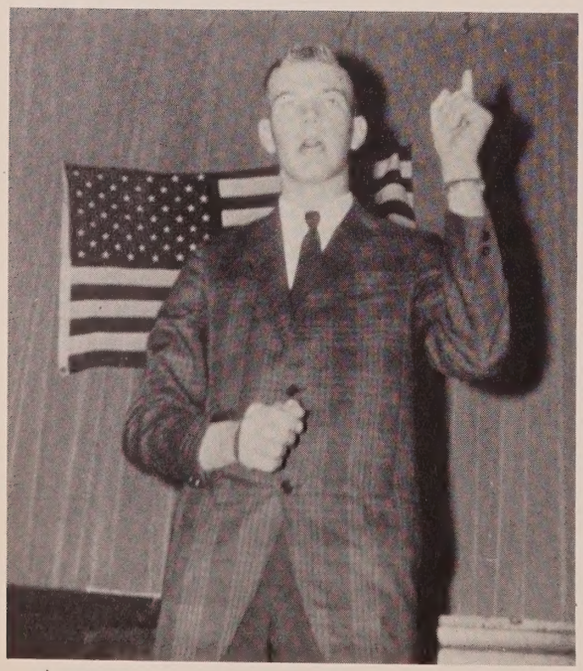

At the November meeting Larry Land gives reading of James Weldon Johnson's "The Creation."

At the same meeting Jeanette Pipkin reads Alfred Noyes' "The Highwayman."

JUNIOR HIGH

Georgiann Worthington
Roger Hagan
Barbara Parrish
James Storm

Nell Owens
Harry Duty
Anita Marlow
Robert Finch
Joyce Stricklen

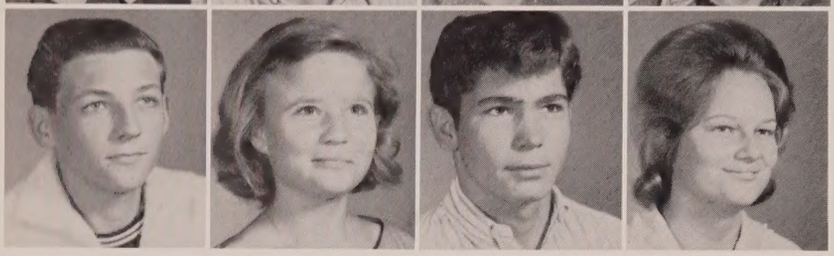

Billy Long
Mary Strickland
Mike Anderson
Jean Henderson

Ninth

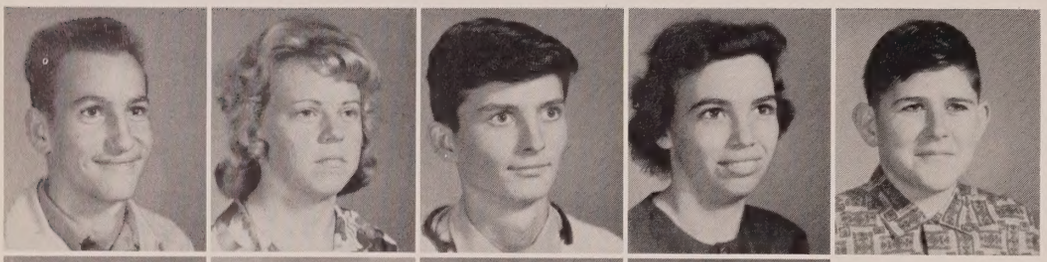

Kedric Smothers
Elaine Morris
Joe Parrish
Margie Leavins
Raymond Brock

Myra Dixon
Jerry Austin
Wynonia Kendrick
Billy Taylor

Mary Crawford
Paul Gilley
Peggy Simmons
Grady Dykes
Martha Hicks

Jerry Smith
Janice Hayes
Bill McGarigle
Patsy Wood

Coleman Martin
Faye Joyner
Johnny Anderson
Brenda Caruso
Bernice Coatney
Thomas Leavins

Phillip Cook
Linda Cook
Theron Cook
Dianne Sanders

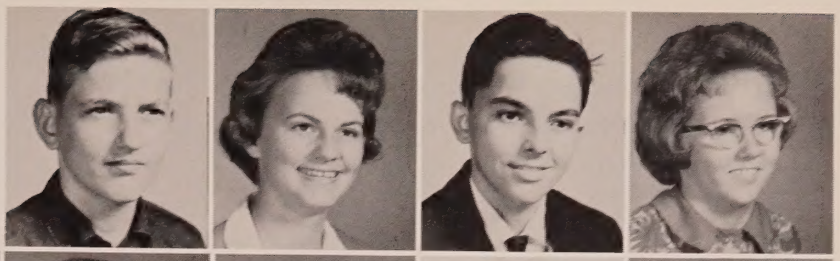

Sammy Johnson
Patty Simmons
Bruce Peters
Betty Bryant
John Hall

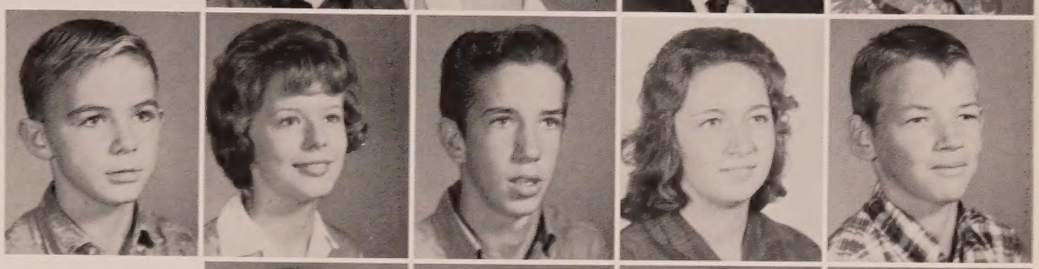

Patsy Dalton
Charles Bryan
Julie Holstead
Jeffery Shipes

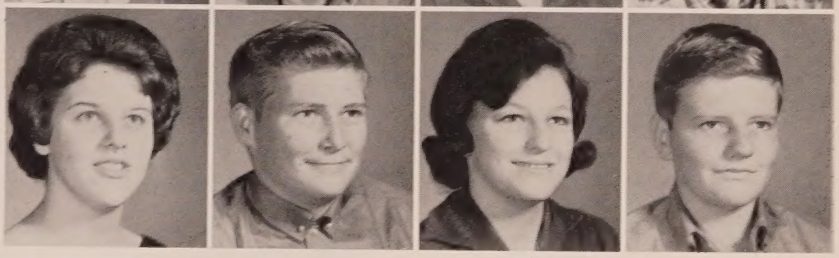

Grade

Sandra Ripka
W. T. Robinson
Lana Brock
Roger Hagan
Susan Pitts

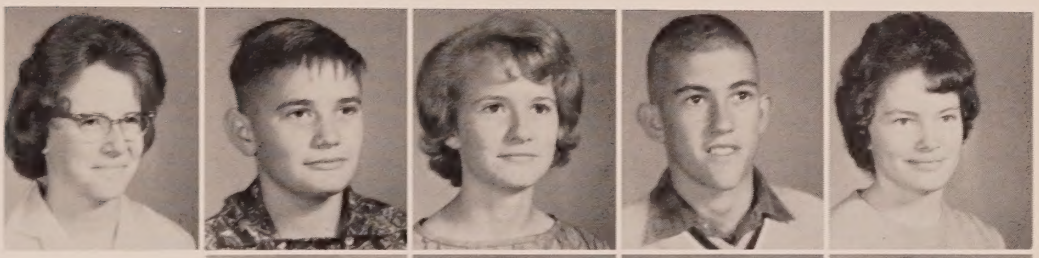

Jerry McDade
Alice Faye Yates
Jerry Brock
Dianne Dupree

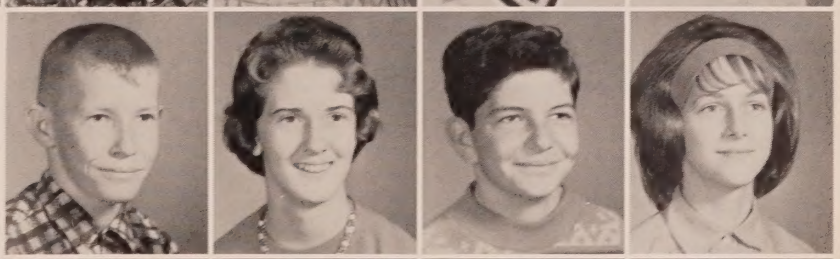

Larry Marshall
Ola Stricklen
Perry Burke
Voncille Douglas
James Finch

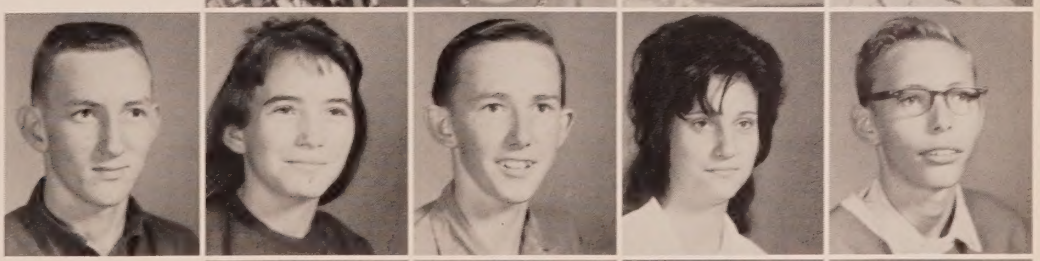

Gail McAdams
Glenn Brock
Howard Dykes
Mary Louise Jenkins

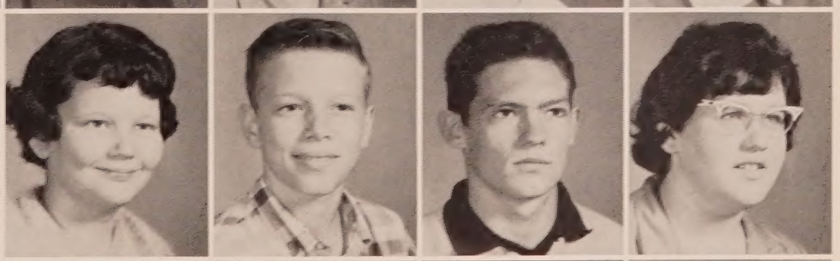

Larry Cook
David Armstrong
Mary Watson
James Sumner
Sandra Armstrong
Robert Duty

Eighth

Margaret Roche
Franklin Lee
Earl Pettis
Brenda Strickland
Gregory Austin

Paula Anderson
Wayne Land
Elaine Pettis
John Jenkins
Alfred Kelly

Jackie Lee
Le Grand Hutchison
Eddie Brewer
Don Stiller
Roland Halbert

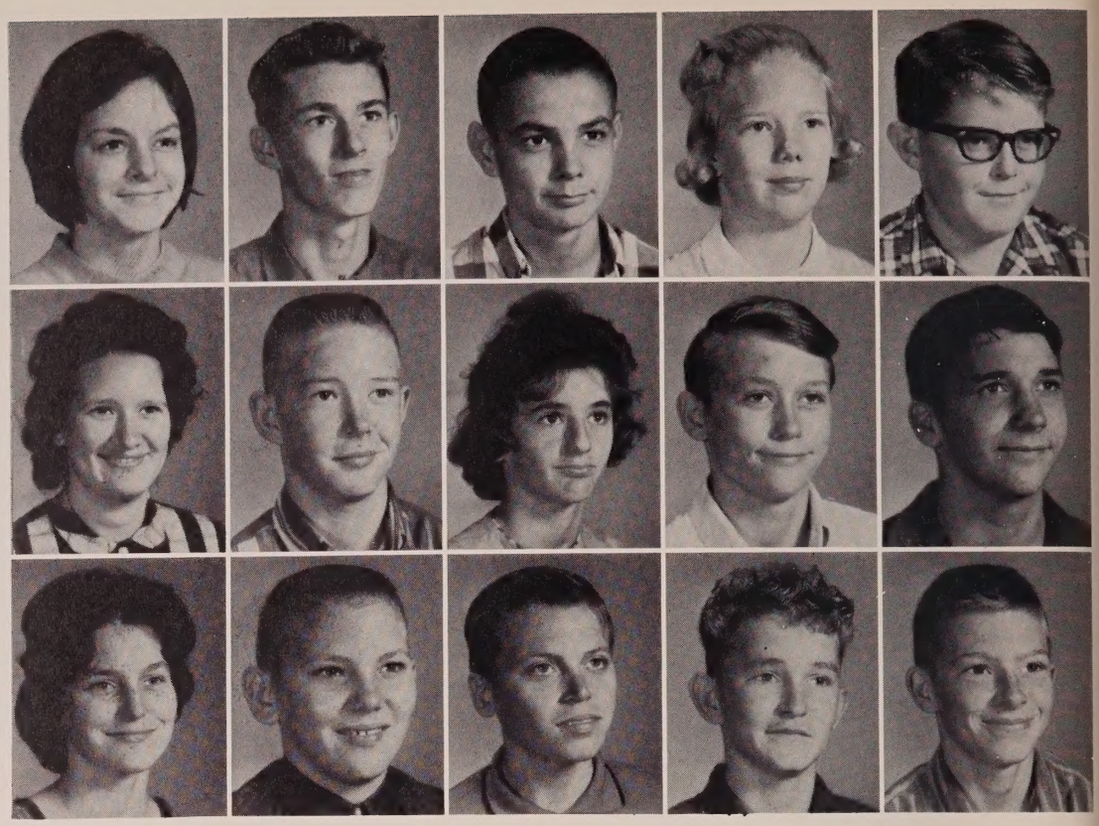

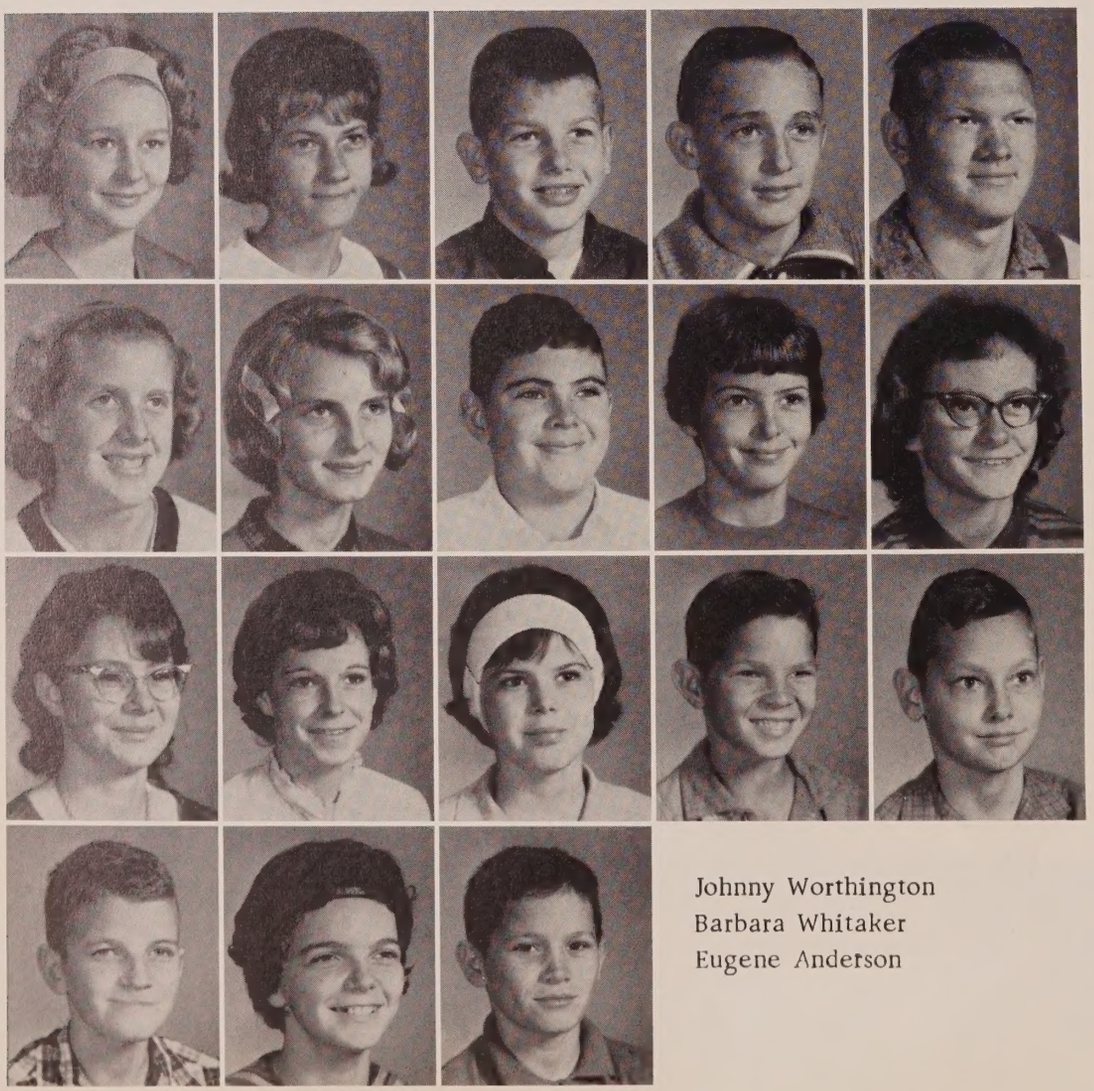

Shirlana Folmar
Donna Brock
Gary Pipkin
Dennis Worthington
Buford Dykes

Brenda Pettis
Linda Baker
Larry Justice
Shelia Chesnut
Kathy Harcus

Janice Clemmons
Vitana Cooper
Carol Tucker
Jim Herring
Mike Clark

Johnny Worthington
Barbara Whitaker
Eugene Anderson

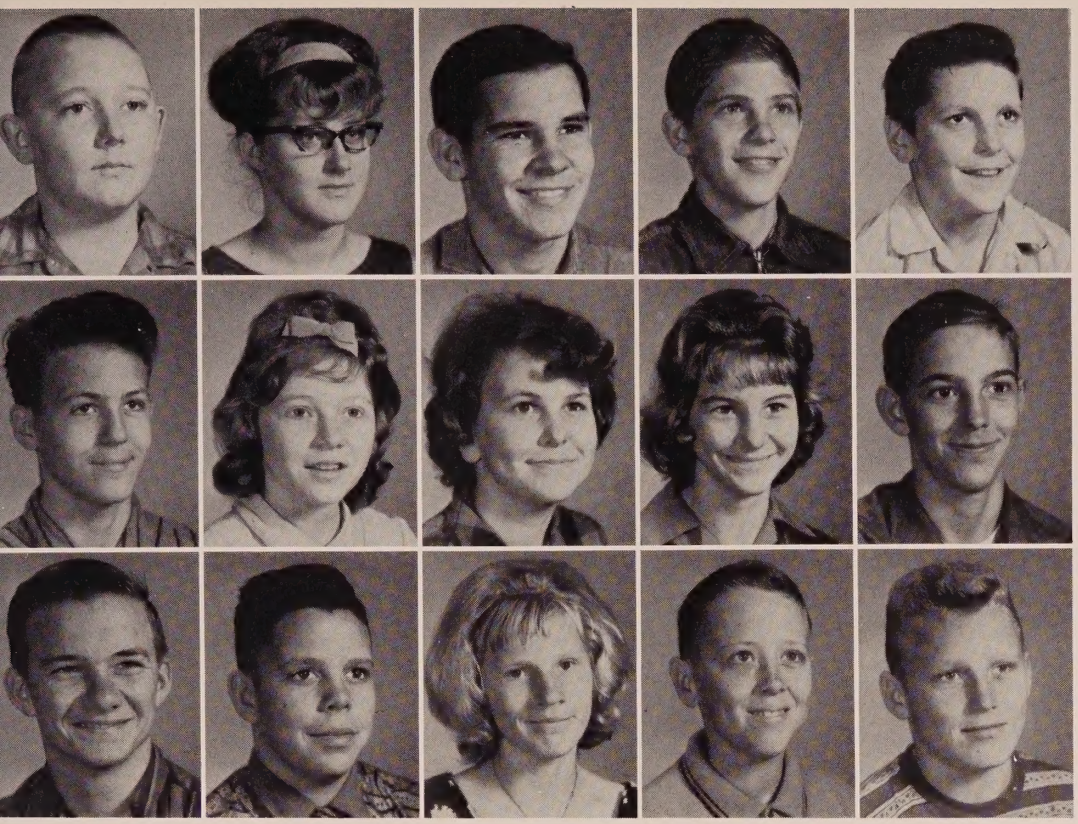

Oscar Ward
Cletie Morrell
Robert Mitchell
Hiram Hall
Larry Gilley

Clayton Redmon
Diane Thorp
Christine Finch
Freida Burch
Charles Leavins

Randy Denton
Quin Miller
Louise O'Neal
Willie Vaughn
Edward Haddock

Seventh

Joe Johnson
Mary O'Neal
Buddy Pennington
Elaine Armstrong
Josie Leavins

Leon Ward
Anola Morris
Julian Walizer
Rhonda Dorsey
Charles Suggs

Pam Shores
Rodney Boyett
Janice Varnum
Ann Black
Daryl Byler

Judy McDade
Clifton Gilmore
Wanda Helms
Roland Brewer
Betty Anderson

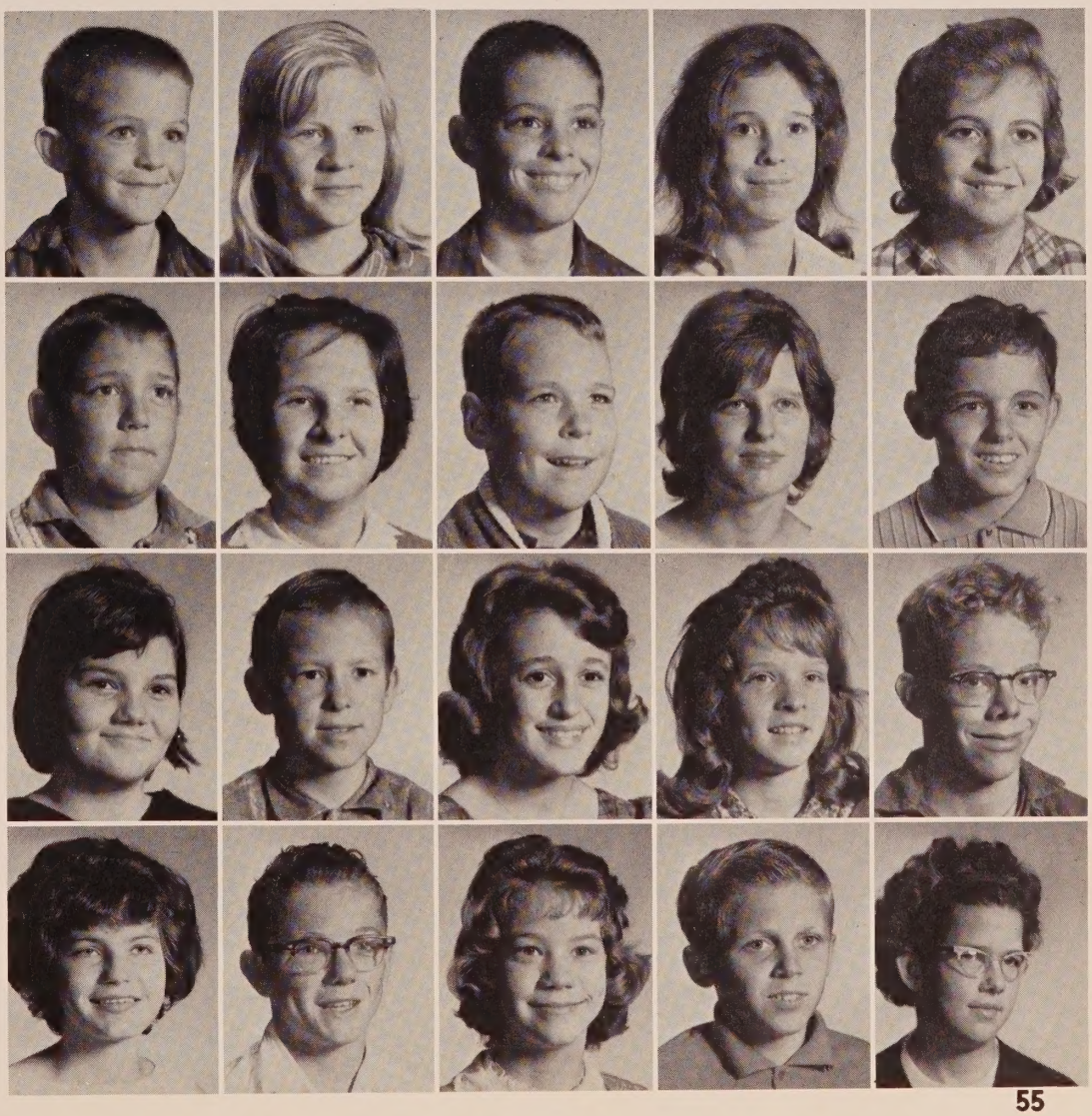

Jean Sheffield
Wayne Pettis
Cynthia Coatney
Mary Pettis
Wilford Collins

Linda Rathbun
Ronald Lee
Barbara McGarigle
Wayne Anderson
Christine McCullough

Glynn Brady
Marsha Syfrett
William McKeithen
Brenda Mitchell
Newton Brock

Donna Duke
Danny Stanley
Dawn McDonald
Jack Parrish
Peggy Johnson

Mitchell Pitts
Rita Ellis
Charlotte Collins
Ricky Everett
Carol Strickland

Billy Given
Barbara O'Neal
Junior Dykes
Barbara Harris
Eddie Harcus

Debbie Miller
Joey Corte
Francis Pelfrey
Johnny Mitchell
Donna Coatney

Shirley Ellis
Robert Dorsey
Linda Wood
Jimmy McCullough
Albert Liles

ORGANIZATIONS

Members of FHA are (sitting) Peggy Storm, Merida Bonner, Jo Ann McWilliams, Diane Pipkin, Joyce Bruner, Jo Ann Redmond, Joyce Tucker, Jeanette Pipkin, Zena Stiller, Christine Casey, and sponsor, Mrs. Cook. (Standing) Virginia Dalton, Gloria Armstrong, Annice Ellis, Rhonda Dalton, Ozeal Burch, Olivia Hammock, Geraldine McCullough, Arlene Phillips, Margaret Pettis, Barbara Johnson, Mary Ann Simmons, Melanie Russ, Mary Cook, Rebecca Bonner, Linda Cook, Ann Hicks, Marie Fowler, Neta Crawford, Judy Roberts, Mary Ruth Hall, Olene Boyette and Clerea Pettis.

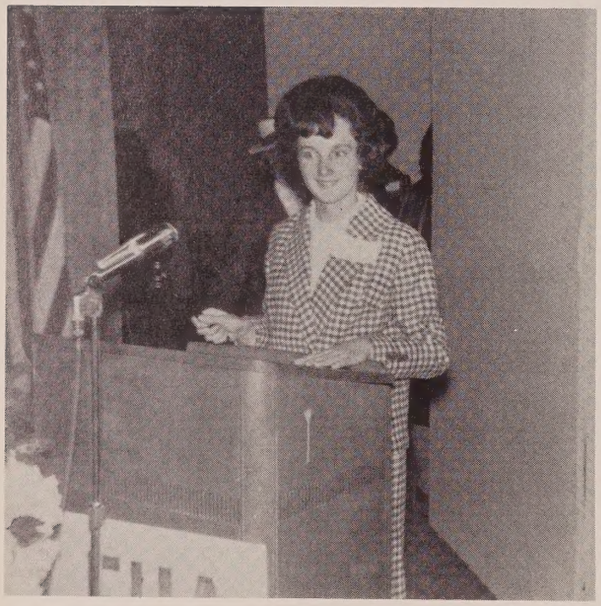

Olivia Hammack, state secretary, presides at the Future Homemakers of America district meeting in Milton.

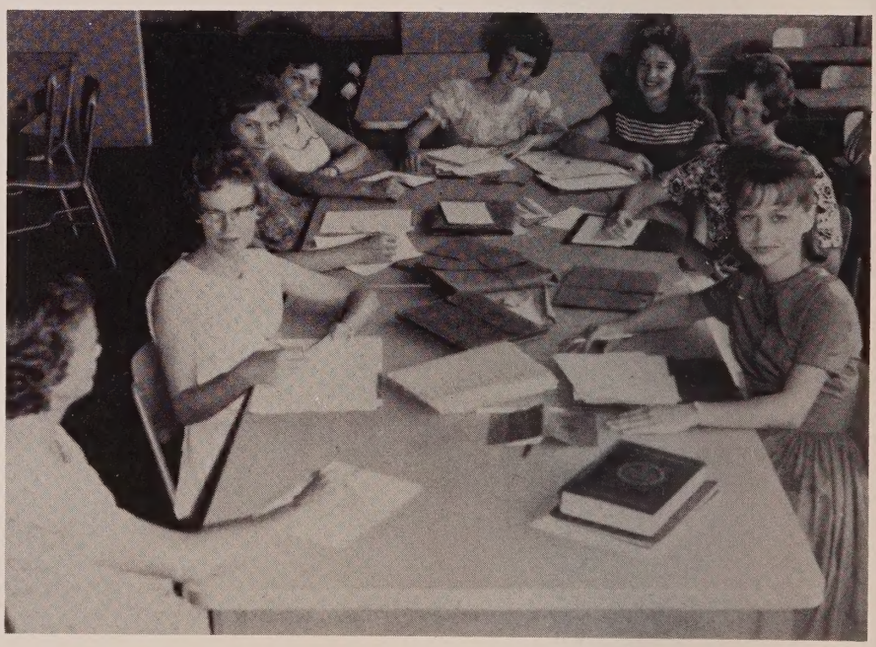

During July workshop, FHA officers plan the program for the following year. The officers are Mary Cook, president; Delores Cook, secretary; Margaret Pettis, treasurer; Olivia Hammock, vice pres. of programs; Rhonda Dalton, vice pres. of projects; Linda Cook, vice pres. of degrees; Jeanette Pipkin, parliamentarian.

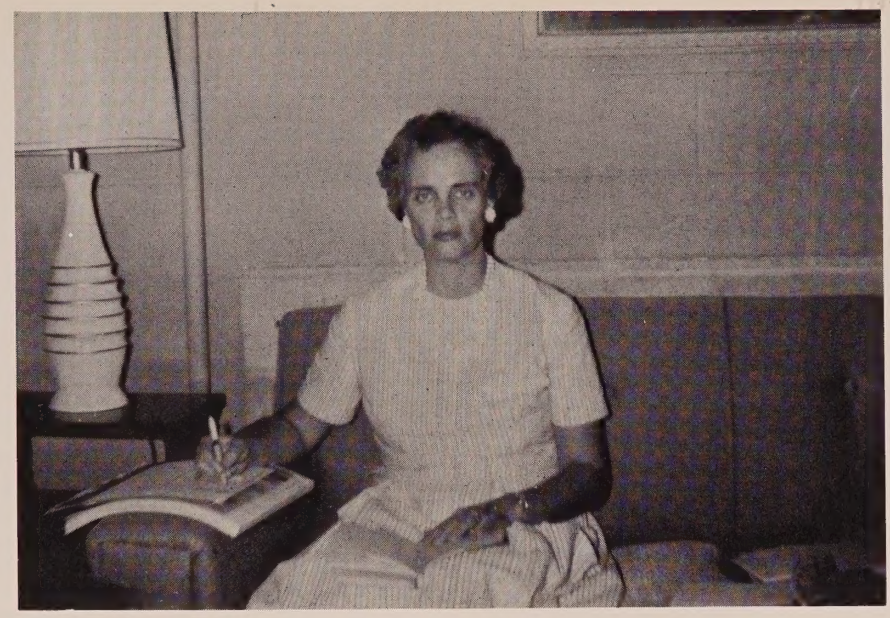

Mrs. Pauline Cook is sponsor of FHA.

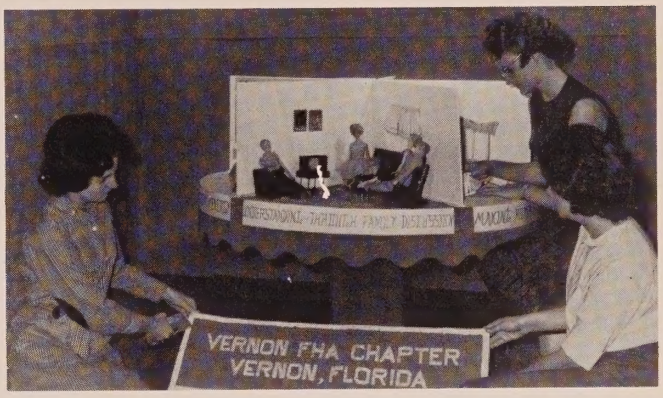

FHA members: Olivia Hammock, Marie Fowler and Mary Cook set up the fair exhibit at Pensacola.

New members of FHA are Patsy Dalton, Diane Sanders, Gail McAdams, Linda Cook, Lana Brock, Peggy Simmons, Patty Simmons. Mrs. Cook is at the right. Sandra Ripka, Barbara Parrish, Martha Hicks, Nell Owens, Wynonia Kendrick, Mary Crawford, Julia Holstead, and Sandra Armstrong.

Future Teachers

Members of the Future Teachers are Rita Riley, Melanie Russ, Ezell Burch, Lilla Brock, Betty Jo Hewett, Pat Dalton, Peggy Simmons, Tommy Cook, Larry Land, Jennifer Pippen, Peggy Storm, Margaret Pettis, Margaret Sheffield, Zena Stiller, James Storm, and sponsor, Mr. James Russ.

Officers of the Future Teachers are: Tommy Cook, parliamentarian; Margaret Sheffield, historian; Zena Stiller, chaplain; Peggy Storm, treasurer; Melanie Russ, secretary; Ezell Burch, vice president; and Rita Riley, president.

Do I stand alone?

Evaluation

In a faculty meeting on evaluation are Mrs. Hutchison, Mrs. Weaver, Mrs. Parrish, Mrs. Beverett, Mrs. Bush, Mr. Mitchell, Mrs. May, Mrs. Hudson, and Mrs. Mitchell.

Mr. Kelly Brock explains plans for evaluation in the elementary school.

Mrs. Patricia R. Mclendon, Assistant Professor of Education at Jacksonville University, helps initiate a study of the elementary school.

Dr. Herman Frick, Professor of Education at Florida State University and Chairman of the Florida Division of Southern Association of Colleges and Schools, explains evaluation procedure to the faculty.

In a group meeting are Mr. Lee P. Williams, Coordinator of Self-Study in Vernon High, and Mrs. Nellie Mitchell. Re-evaluation of our school this year insures continued accreditation by SACS.

Mr. Howard Pelham, chairman of the evaluation committee on philosophy, discusses school philosophy with Mrs. Essie B. Toole, Mrs. Loretta Bush, Mr. Irving Roche, and Mrs. Gertrude Weaver.

Members of the Florettes are Merida Bonner, Zena Stiller, president, Christine Casey, vice president, Marie Fowler, Margaret Sheffield, Peggy Storm, secretary, Olivia Hammack, and Mrs. Cook, advisor.

Florettes

Nancy Kent, Zena Stiller, Margaret Sheffield, and Christine Casey make flower arrangements, under Mrs. Cook's direction.

Members of the Devotional Club are Helen Pippin, secretary-treasurer, Betty Jo Hewett, president, Linda Cook, Lillian Cook, Shirley Cook, vice president, Olivia Hammack, Peggy Storm, Margaret Sheffield, Pat Dalton, and Rhonda Dalton.

Devotional Club

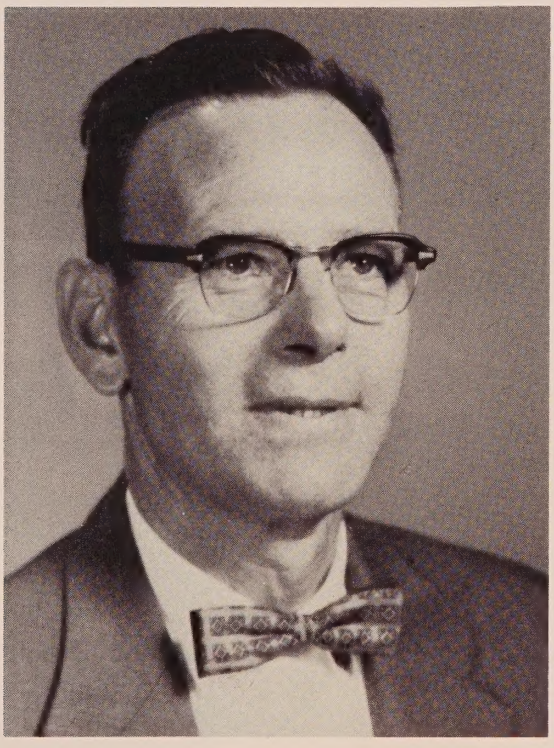

MR. BEN PIPKIN
Advisor

Members of the FFA are Mr. Happy Roche, sponsor; Tommy Cook, president; Larry Land, vice president; Dwight Perkins, secretary; David Owens, treasurer; Paul Syfrett, C.T. Sumner, Neil Rogers, Mike Warren, Lamar Grantham, Glynn Adkins, Robert Peters, Phillip Denton, Donnell Sumner, Ronnie Locke, Bud Ward, Larry Waller, Jerry Brock, Don Galloway, Coleman Martin, Johnny Anderson, Wallace Cook, Douglas Sanders, Ronnie Finch, Roger Phillips, Carl Hughes, Walter Cook, and Lee Roy Chesnut.

The Vernon FFA built and placed beef signs in various places in the county.

The FFA boys survey the school grounds.

New members of the FFA are David Everitt, Glen Brock, Gerald Ward, Jerry Austin, Granvel Hood, Ronald Sumner, Robert Finch, Raymond Brock, Lavon Crawford, John Hall, Kedric Smothers, James Finch, and Tinker Coatney.

Junior FFA boys on a field trip to the beef farm.

Other boys making a survey of the school grounds.

FFAers prepare to go on a field trip.

Members of the senior high math club are Margaret Pettis, L. C. Parrish, Ronnie Strickland, Michael Sleezer, Mary Ann Simmons, Mike Warren, Granvel Hood, Ronnie Johnson, Annice Ellis, Virginia Dalton and Michael Brock.

Math Club

Sponsors of the senior high math club are Mrs. Carma Lee Register and Mr. James Russ.

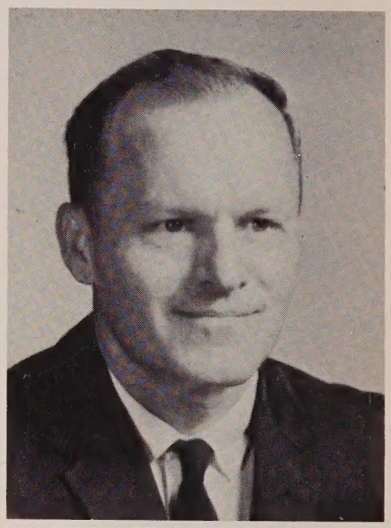

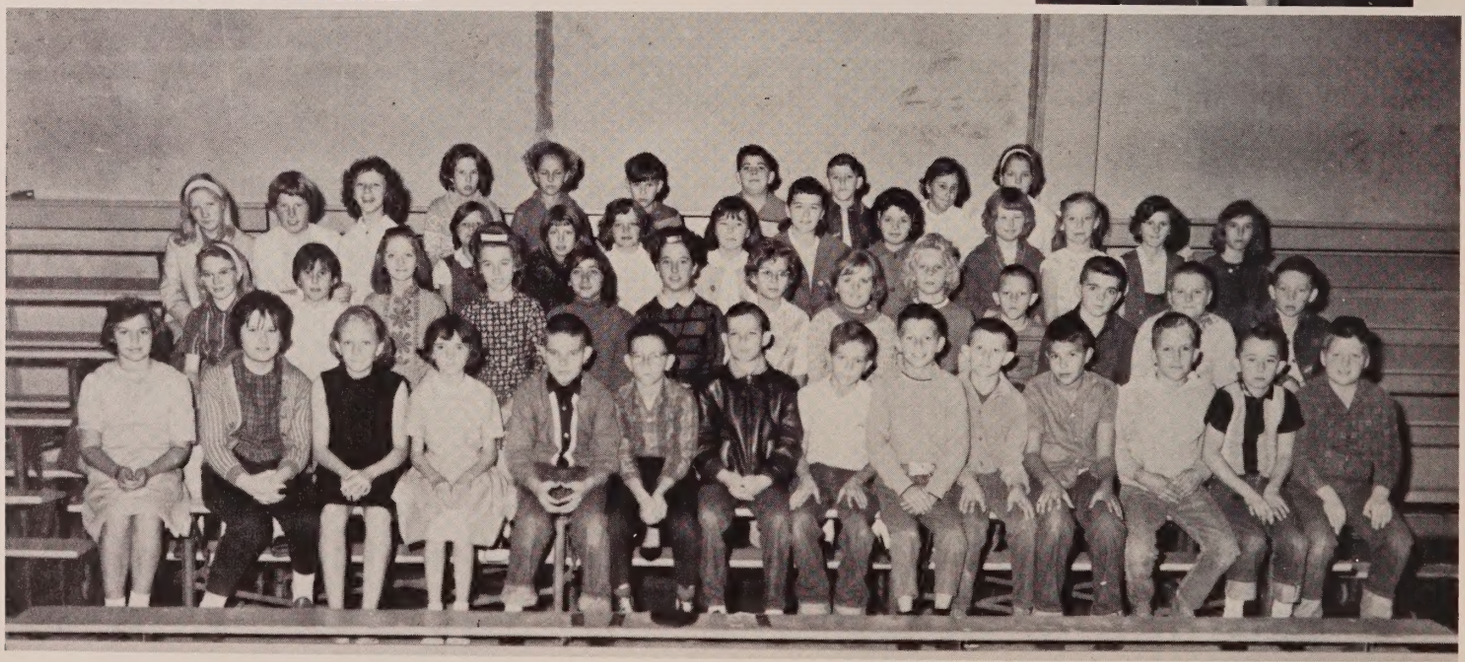

Elementary 4-H

Members of the senior 4-H are Glenda Russell, Olene Boyett, Brenda Caruso, Tommy Cook, Sandra Ripka, Gail McAdams, Diane Sanders, Charlotte Douglas. Jo Ann Redmon, Joyce Tucker, Barbara Johnson, Sandra Armstrong, and Peggy Storm. Advisors are Mrs. Pauline Cook and Mr. Kelly Brock.

Senior 4-H

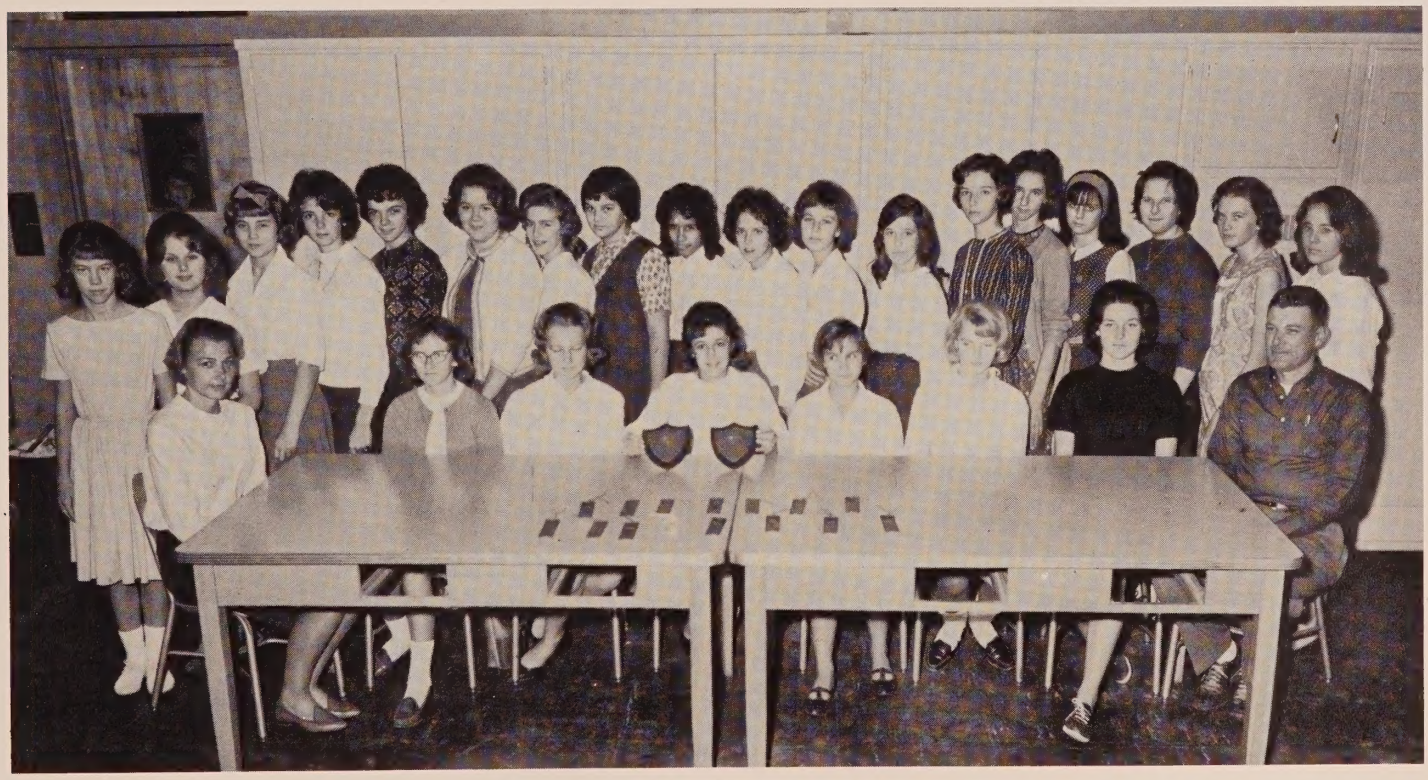

Members of the junior 4-H are Cathy Harcus, Shirlana Folmar, Janice Varnum, Peggy Johnson, Linda Baker, Jackie Lee. (Standing) Wanda Helms, Donna Coatney, Brenda Mitchell, Charlotte Collins, Barbara Whitaker, Cynthia Coatney, Donna Duke, Pam Shores, Debbie Miller, Barbara McGarigle, Dawn McDonald, Elaine Armstrong, Frances Pelfrey, Elaine Pettis, Mary Sue Pettis, Anola Morris, Carol Strickland, Sondra Johnson. Advisors are Mrs. Nellie Mitchell and Mr. Ray Horne.

Junior 4-H

Vagabond members are Mary Cook, reporter; Jeanette Pipkin, president; Judy Helms, Linda Cook, Barbara Whitaker, Brenda Mitchell, Donna Duke, Janis Varnum, Elaine Armstrong, Gloria Armstrong, Nell Dean Page, Dana Brock, Wendy Walker, Margaret Sheffield, Glenda Carter, Larry Carter, vice president; Sondra Johnson, Dwight Perkins, Diane Pipkin, Lana Brock, Diane Sanders, Cynthia Coatney, Alice Yates, Mary Crawford, Julie Holstead, Linda Cook, Margaret Pettis, Martha Hicks, Ray Herrins, Martha Dixon, Jackie Hall, Ronnie Johnson, Ozeal Burch, Myra Dixon, Wilmer Taylor, Gloria Church, Debbie Miller, Barbara McGarigle, Dawn McDonald, Charlotte Collins, Frances Pelfrey, Buford Dykes, Willie Vaughn, Annice Ellis, Jennifer Pippen, Rita Riley, Virginia Dalton, Ronnie Locke, Zena Stiller, Cletie Morrell, Patty Simmons, Wynonia Kendrick, Faye Shores, Cheryl Weaver, Lavon Crawford, Rhoda Dalton, reporter; Olivia Hammack, David Owens, Nancy Kent, Ernest Armstrong, Peggy Simmons, Jimmy Pipkin, Gail McAdams, Lee Roy Chesnut, Lilla Brock, Wanda Helms, Shirlana Folmar, Jackie Hall, Shelia Chesnut, and Donna Brock.

Vagabonds

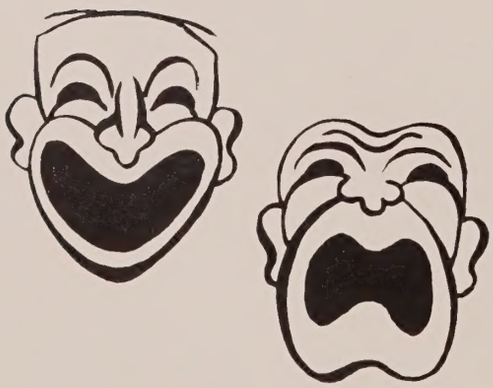

MRS. LILLIAN HIGHTOWER
Advisor

Vagabonds Nancy Kent and Jimmy Taylor select dancing partners for a square dance during Vagabonds meeting.

Vagabond audiences are always provided with top entertainment.

Other Vagabonds, Zena Stiller and Millard Leavins, wait for the music to begin.

Pep club members are Mrs. Rathke, sponsor: Peggy Simmons, Virginia Dalton, secretary; Linda Cook, president; Ezell Burch vice-president; Judy Helms, reporter; Jackie Hall, Mrs. Mitchell, sponsor; Margaret Sheffield, Cletie Morrell, Lilla Brock, Jennifer Pippen, Rita Riley, Clerea Pettis, Mary Owens, Ozeal Burch, Nell Owens, Lana Brock, Merida Bonner, Pat Dalton, Linda Cook, Margaret Pettis, Marie Fowler, Helen Pippin, Olivia Hammock, Rhonda Dalton, Melanie Russ, Alice Faye Yates, Mary Crawford, Cynthia Coatney, Wanda Helms, Diane Tharp, Frances Pelfrey, Janice Varnum, Donna Duke, Rebecca Bonner, Neta Crawford, Mona Pelfrey, Faye Finch, Wendy Walker, Diane Sanders, Charlotte Collins, Brenda Mitchell, Sheila Chesnut, Peggy Johnson, Shirlana Folmar, Donna Brock, Barbara Whitaker, and Linda Gail Baker.

Pep Club

Junior cheerleaders, members of the Pep Club, are Sheila Chesnut, Barbara Whitaker, Donna Brock, Peggy Johnson, Brenda Mitchell, Charlotte Collins, and Shirlana Folmar.

V-Club members are Don Galloway, Lee Roy Chesnut, vice president; Larry Waller, Kenny Dykes, Jimmy Shores, president; Ronnie Johnson, Virginia Dalton, Jeanette Pipkin, Rhonda Dalton, secretary-treasurer; Jennifer Pippen, Rita Riley, reporter; Walter Cook, Herbert Haddock, Larry Carter and James Pettis. Sponsors of the V-Club are Coach Sam Mitchell and Coach Bill Kuykendall.

V-Club

Basketball is one of the sports in which the boys letter.

Beta members are Ezell Burch, Zena Stiller, Rhonda Dalton, Mary Cook, Jimmy Pipkin, Cheryl Weaver, Mrs. Lottie M. Dykes, sponsor; Laura Gilmore, and Tommy Cook.

Beta Club

Beta officers being installed are Rhonda Dalton, president; Cheryl Weaver, vice president; Zena Stiller, secretary; Laura Gilmore, publicity chairman; Mary Cook, program chairman; Tommy Cook, projects chairman; and Jimmy Pipkin, stand-in for parliamentarian.

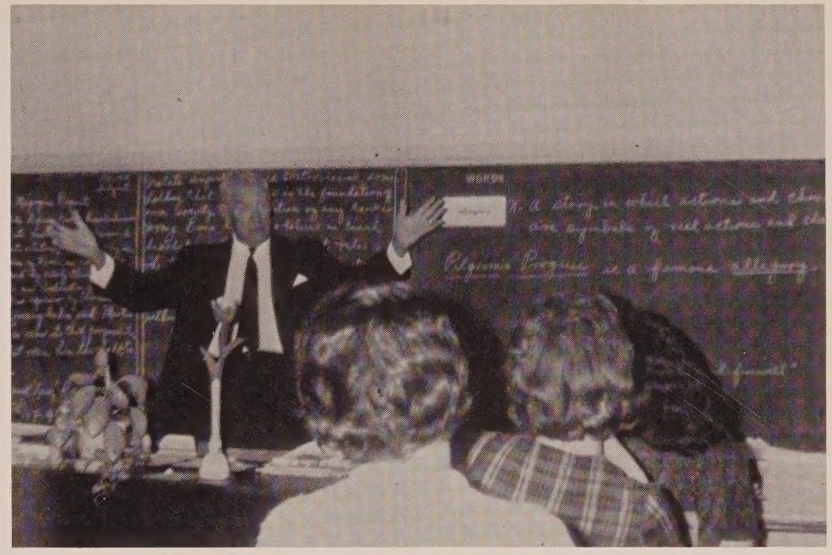

Mr. Harold A. Schubiger, State Beta Club Director, speaks to the Beta Club on service.

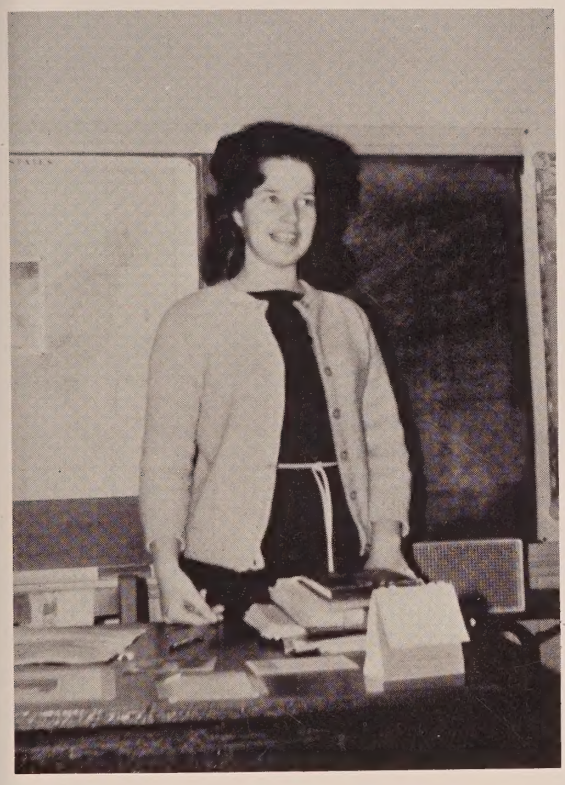

Rhonda presides over a Beta meeting.

Vernon High Beta Club is an honor society whose basic purpose is service. One of its activities was to sponsor a flag raising ceremony on election day, Washington's Birthday, and Memorial Day. It also conducts the Red Cross drive in Vernon and the surrounding community. Another service activity of the Beta Club was to take a Christmas basket to the Kolmetz Rest Home, and sing carols to the residents.

Some of the other projects of the Beta Club were to clean and rearrange the trophy case, and to help the yearbook staff sell ads for the 1965 Jacket Buzz.

Members of the Beta Club participate in a club meeting.

Members of the Science Club are Peggy Storm, John Fisk, Mike Clark, L. C. Parrish, Mike Warren, Barbara Strickland, vice president, Mike Brock, president, Jimmy Taylor, Jimmy Pipkin, Michael Sleezer, and Milledge Suggs.

Science Club

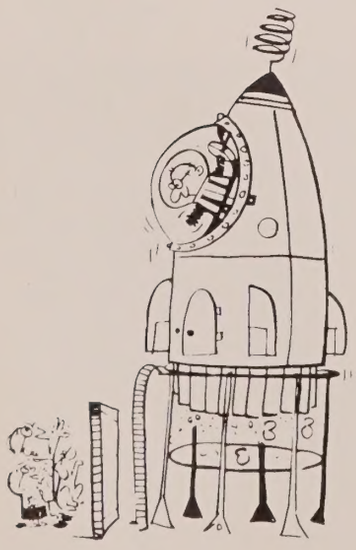

MR. STEPHEN SIMMONS
Advisor

ATHLETICS

The 1964 Yellow Jackets

Football

Assistant Coach Ray Horne, Coach Sam Mitchell and Assistant Coach Bill Kuykendall.

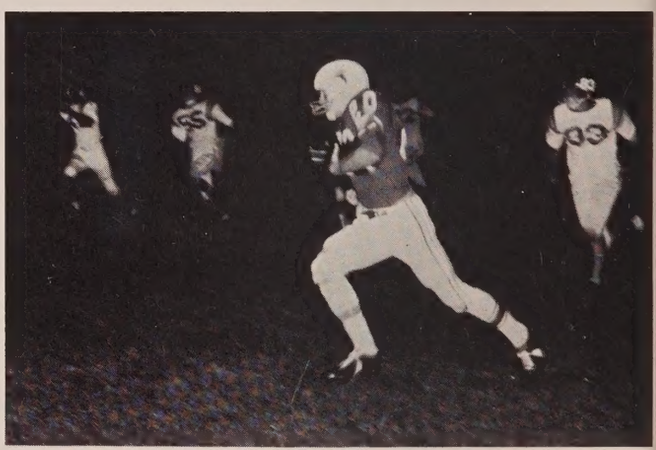

Lee Roy Chesnut picks up yardage against Tallahassee's Redskins.

Jerome Brock on the carry.

Tye Adams and other referees from Enterprise, Alabama officiated at Vernon's homecoming game.

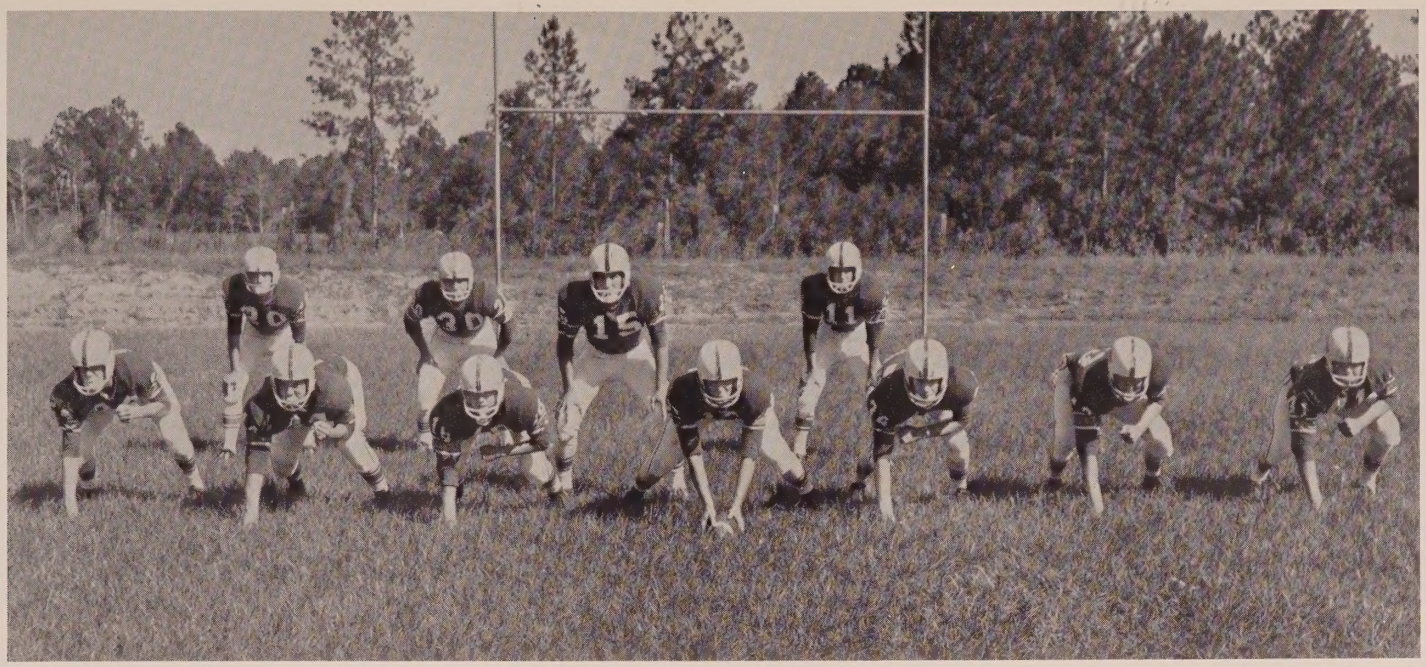

Offensive line up (backfield): Lee Roy Chesnut HB., Kenny Dykes FB, Herbert Haddock QB, Mike Warren HB.

Line: Phillip Denton RE, Gerald Owens RT, Ronnie Johnson RG, Jimmy Shores C, Larry Carter LG, Wallace Cook LT, Ronnie Lock LE.

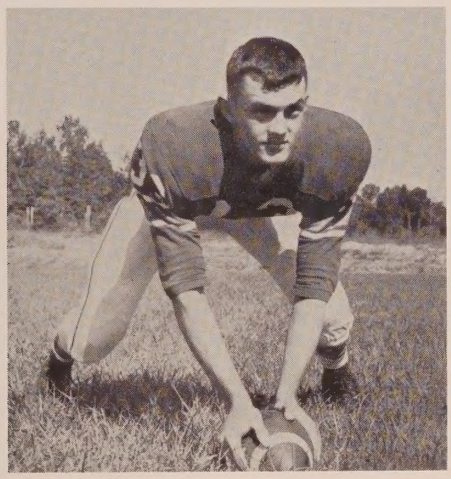

Jimmy Shores, senior, is center and co-captain.

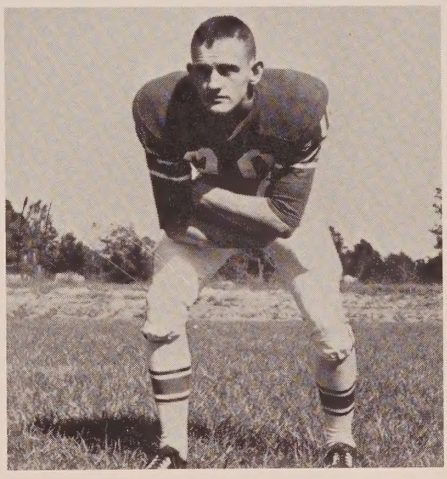

Lee Roy Chesnut, senior, is halfback and captain.

Where'd the ball go?

Larry Waller, senior, is left end.

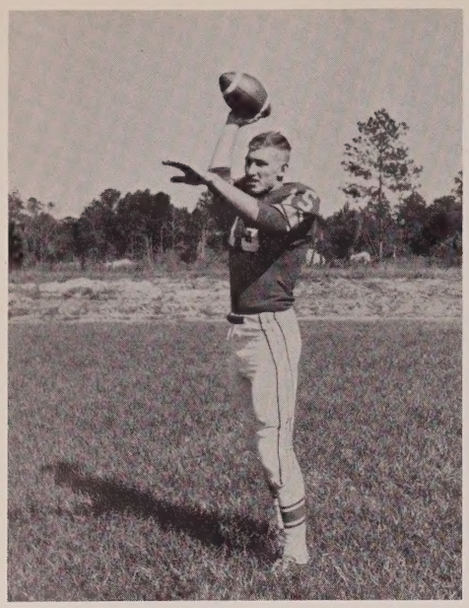

Herbert Haddock, senior, is quarterback.

Kenny Dykes on the carry, Ronnie Johnson and John Porter leading interference.

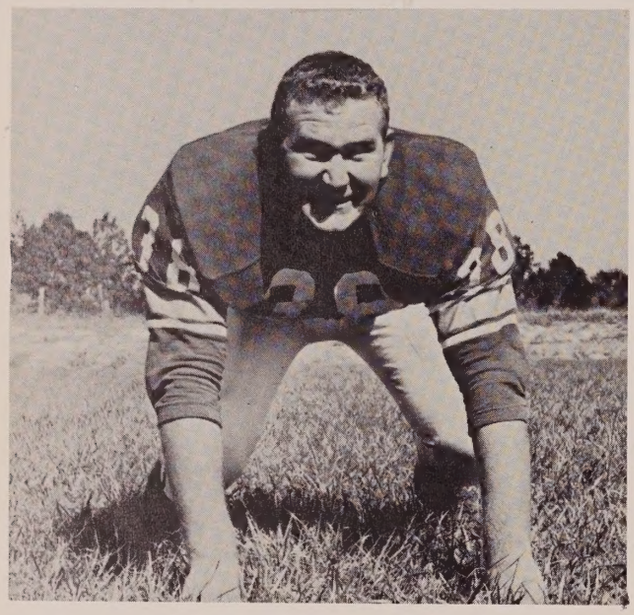

John Henry Porter, senior, is guard.

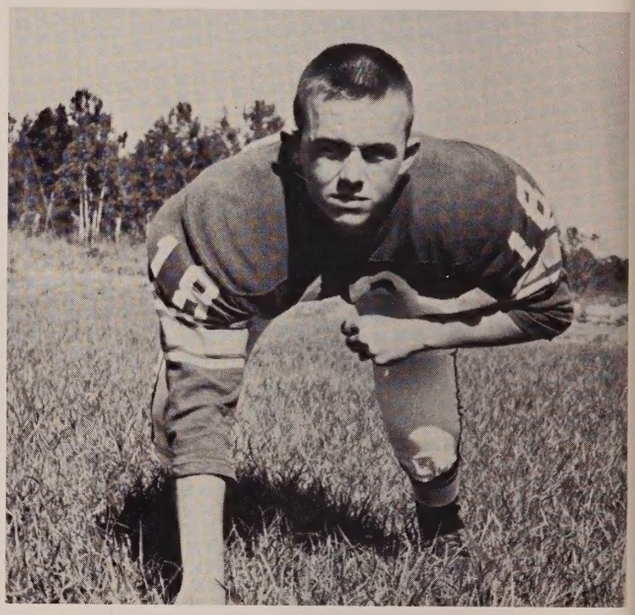

Ronnie Johnson, senior, is guard.

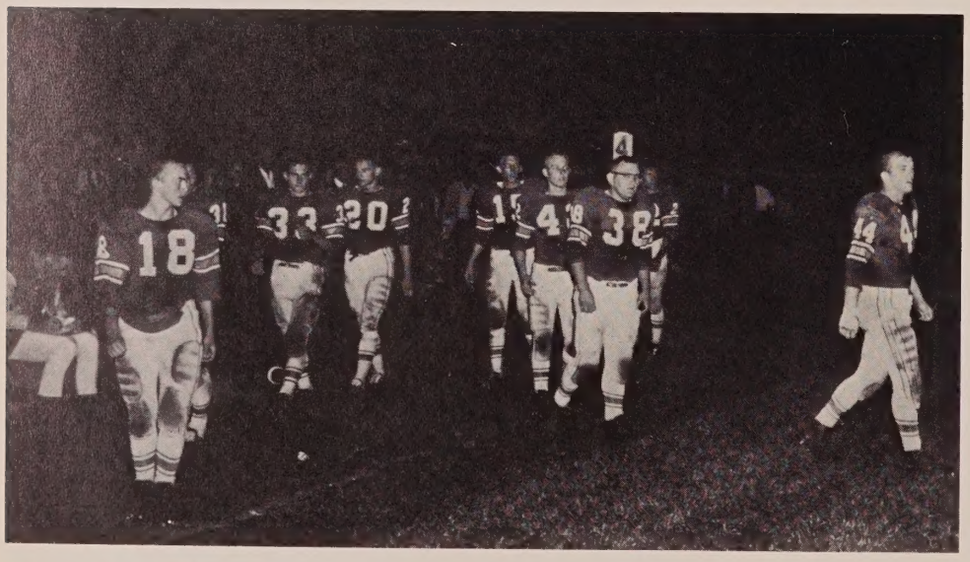

Senior homecoming queen escorts (left to right): Ronnie Johnson, Kenny Dykes, Jimmy Shores, Lee Roy Chesnut, Herbert Haddock, Kenneth White, John Porter, Larry Waller and Gerald Owens.

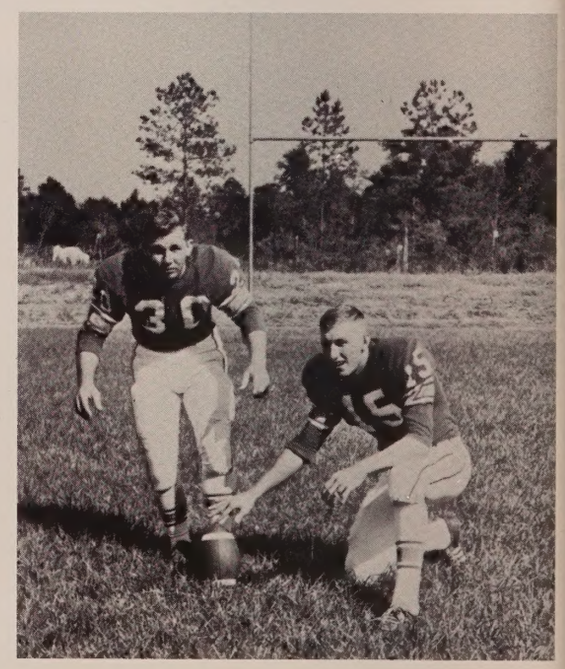

PAT Specialist Kenny Dykes and quarterback Herbert Haddock.

Lee Roy Chesnut scores on a plunge over left tackle.

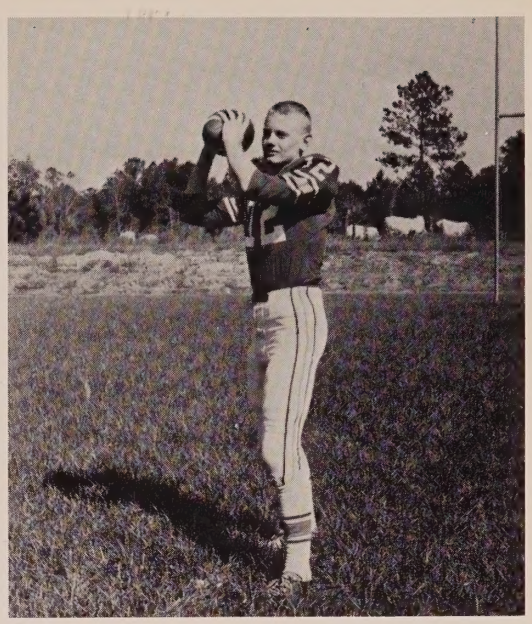

Jerome Brock, junior, is a quarterback.

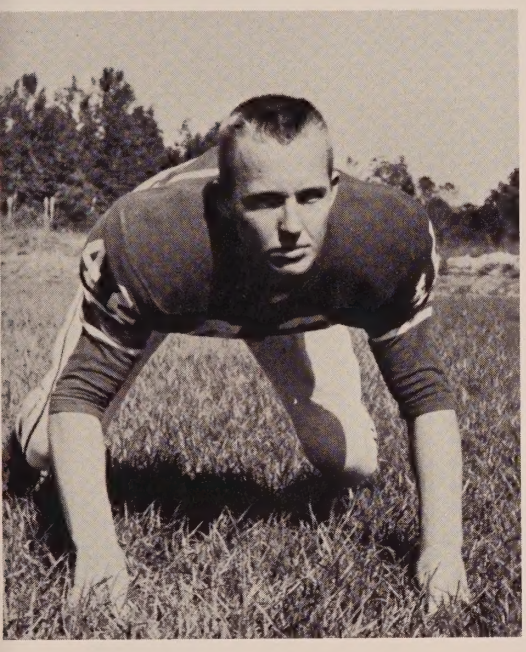

Kenneth White, senior, is tackle.

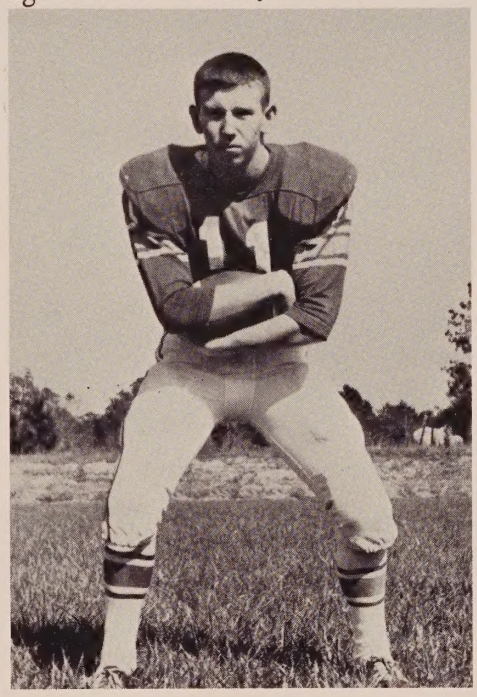

Mike Warren, sophomore, is right halfback.

Kenny Dykes, senior, is fullback.

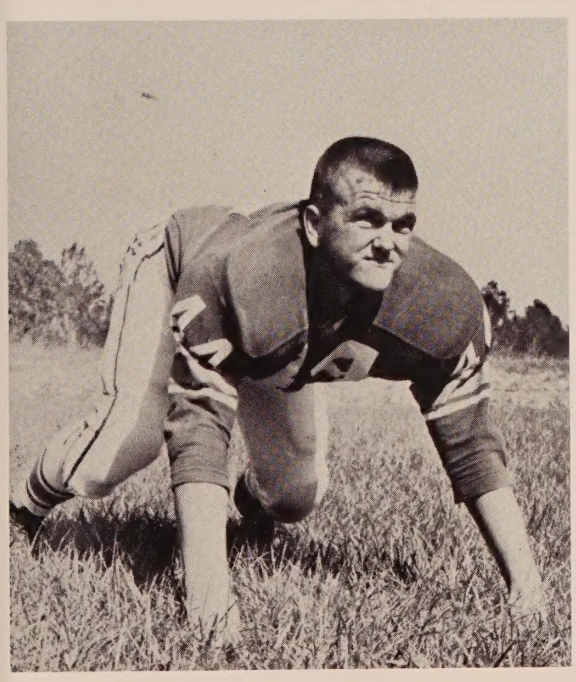

Gerald Owens, senior, is right tackle.

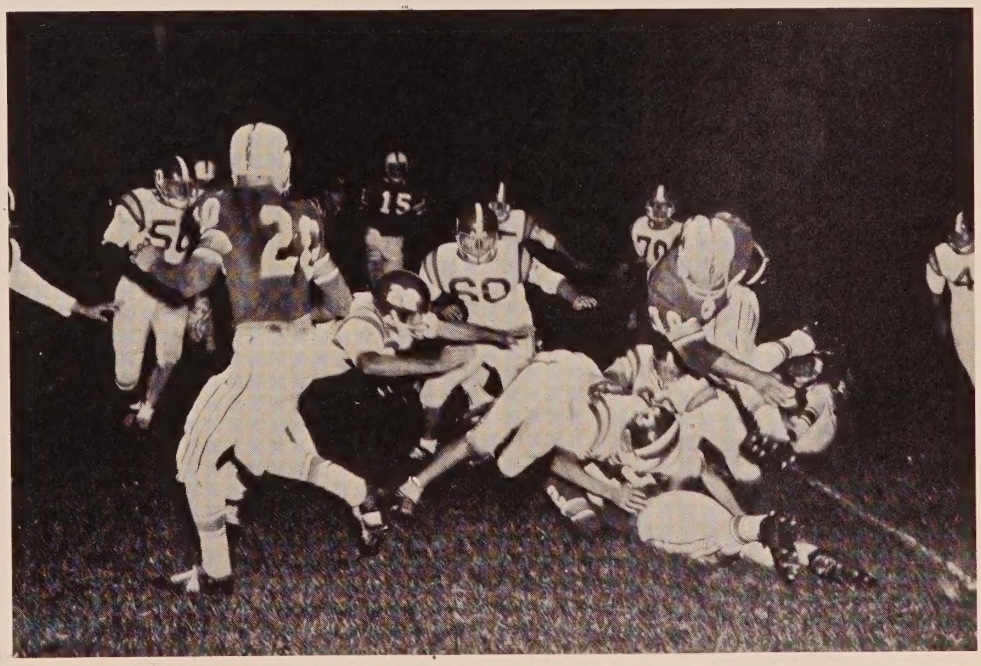

Dykes skirts end following interference.

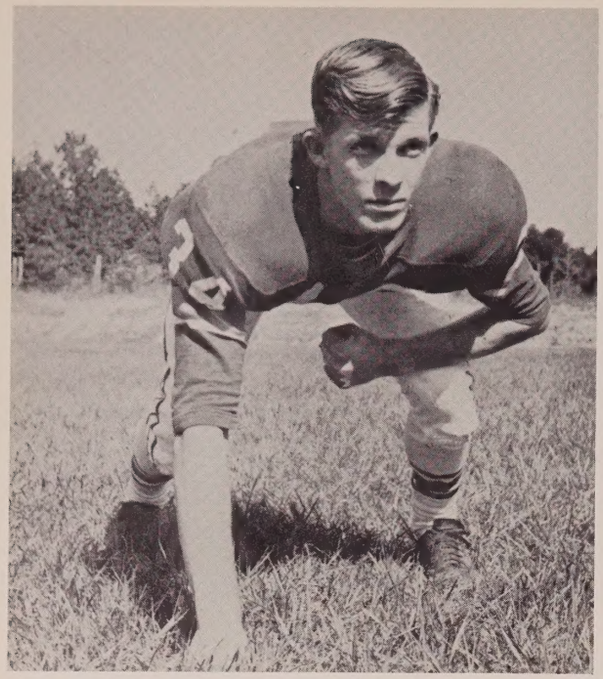

LARRY CARTER, junior, is right tackle.

PHILLIP DENTON, junior, is right end.

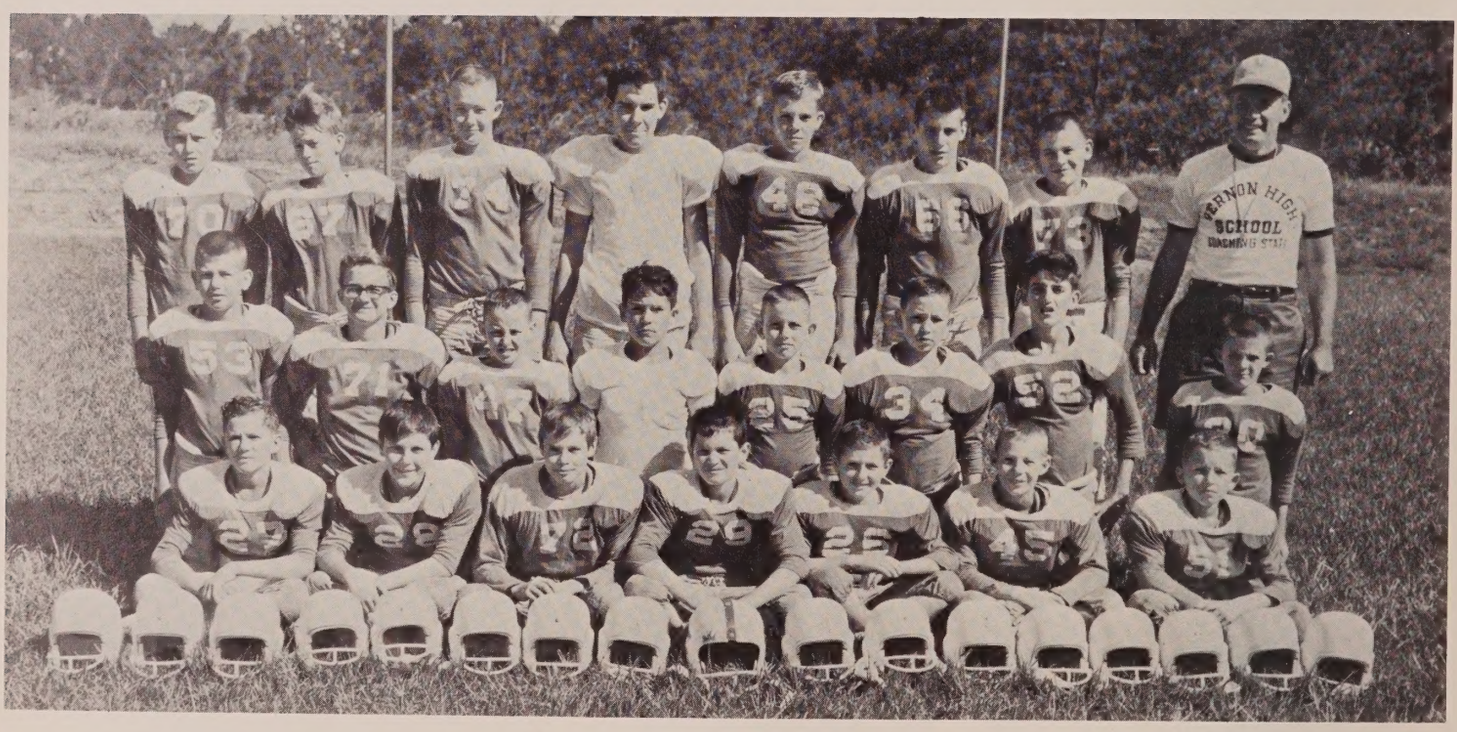

Junior football team comprised of the following: (front) Clifton Gilmore, Larry Gilley, Mitchell Pitts, Eugene Anderson, Jake Gilmore, Frankie McKeithen, Scottie Padgett. (Middle) Gary Pipkin, Randy Denton, Alvin Halbert, Johnny Mitchell, Greg Owens, Ricky Padgett, Jimmy McCullough, Joe Johnson. (Standing) Edward Haddock, John Jenkins, Wayne Land, Robert Mitchell, Robert Lee, Greg Pettis, Ricky Everitt, and Coach Horne.

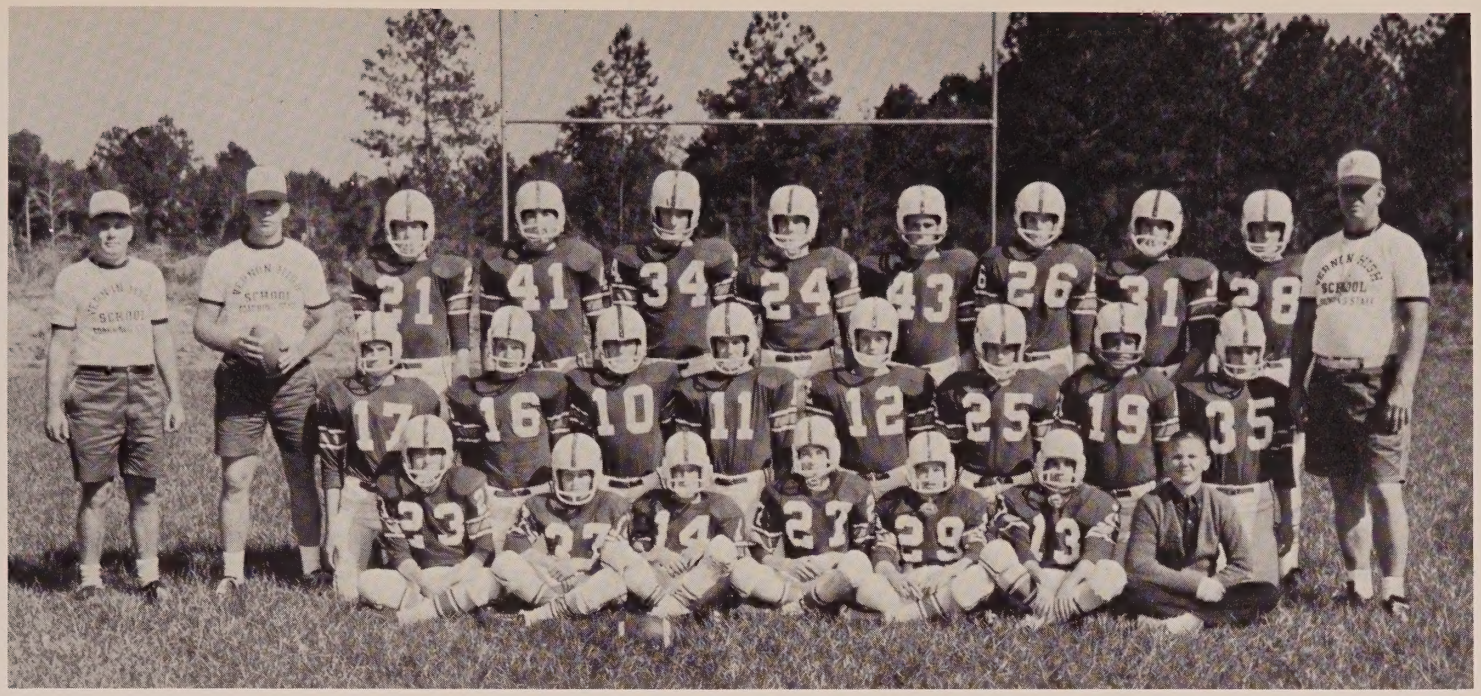

Returning for another winning season will be (front) James Jenkins, Edward Haddock, Jerry McDade, Perry Burke, Ricky Everitt, Danny Martin, Le Grand Hutchison, manager. (Middle) Wesley Hall, David Armstrong, James Holstead, Mike Warren, Jerome Brock, David Everitt, Robert Finch, W.C. Gilmore. (Standing) Coaches Horne and KuyKendall, Ernest Armstrong, Ronnie Locke, Larry Carter, Phillip Denton, Wallace Cook, Granvel Hood, Roland Tiller, Jimmy Gilmore, and Coach Mitchell.

Pass protection by the Vernon Jackets.

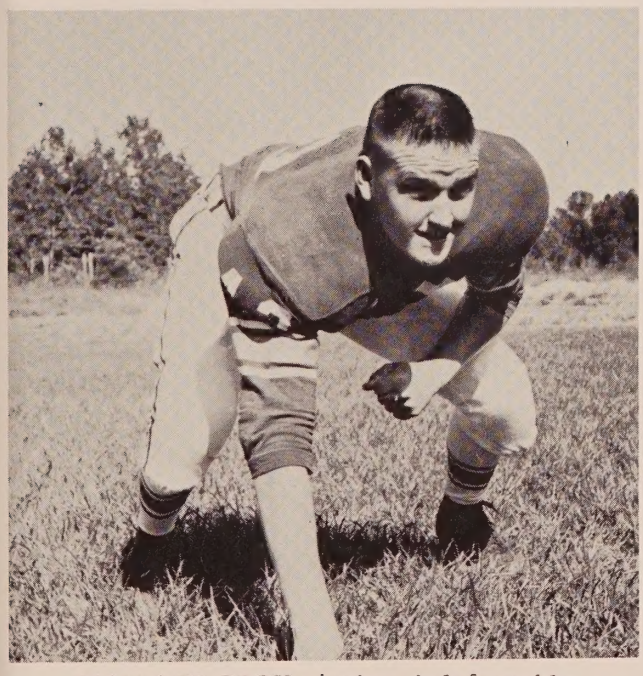

WALLACE COOK, junior, is left tackle.

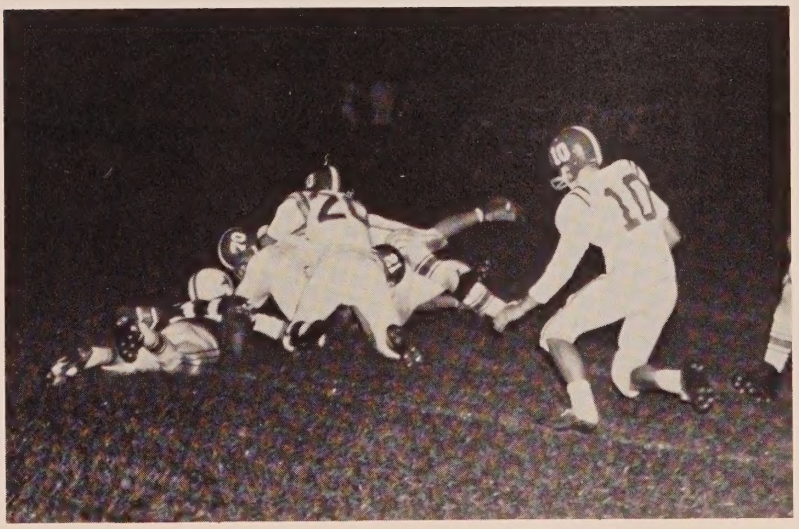

Hey! You ought to see that from this angle.

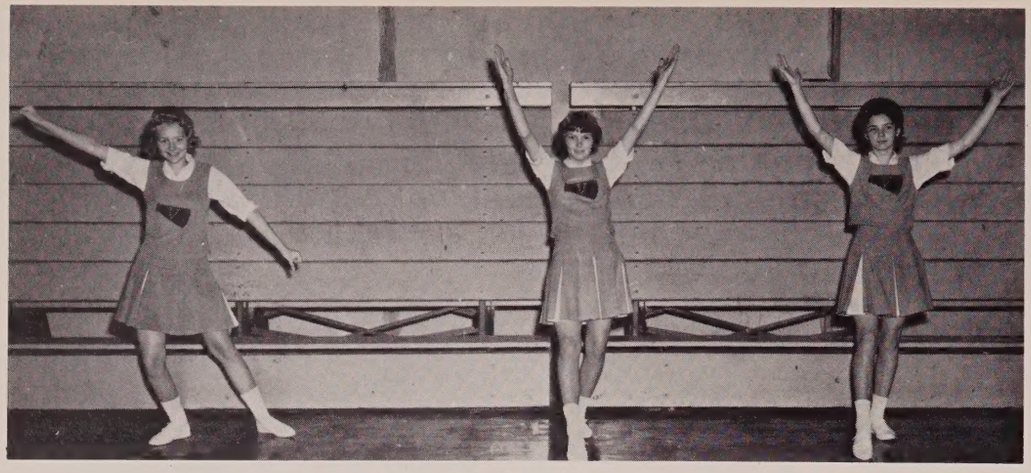

These are the girls . . .

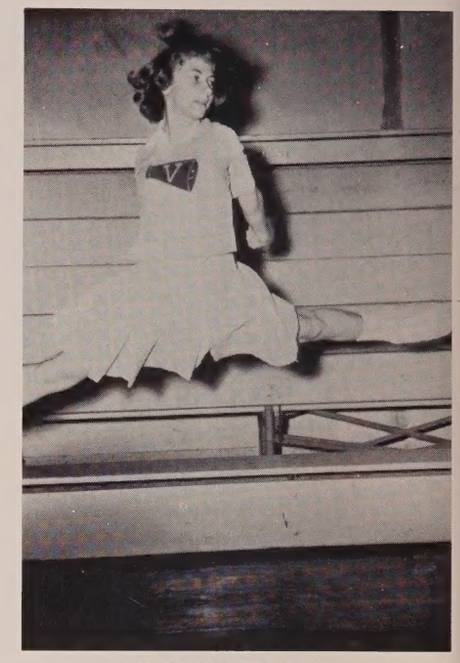

DONNA BROCK

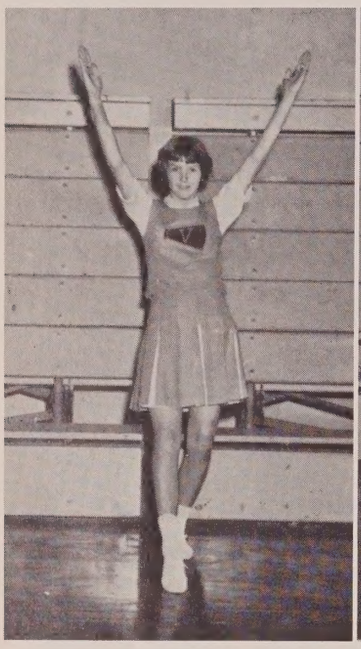

SHEILA CHESNUT

BRENDA MITCHELL

SHIRLANA FOLMAR

BARBARA SUE WHITAKER

PEGGY JOHNSON

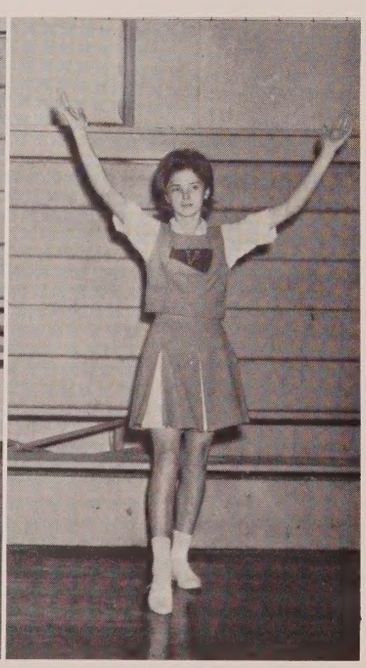

CHARLOTTE COLLINS

. . . that cheer the junior team.

Captain Rita Riley, a senior, has been cheering for two years.

Mrs. Mitchell
Sponsor

Captain Rhonda Dalton, a senior, has been cheering for four years.

Cheerleaders

Cheerleaders in V-formation

Senior cheerleaders are (standing) Christine Casey, Captain Rhonda Dalton, Jennifer Pippen, Lilla Brock. (Kneeling) Captain Rita Riley, Linda Cook, and Ozeal Burch.

Jennifer Pippen, a senior, has been cheering for two years.

Lilla Brock, a junior, has been cheering for one year.

Ozeal Burch, a sophomore, has been cheering for one year.

Christine Casey, a junior, has been cheering for one year.

Linda Cook, alternate, has been cheering for one year.

Junior cheerleaders are (left to right) Shelia Chesnut, Donna Brock, Ozeal Burch (senior), Peggy Johnson, Charlotte Collins, Shirlana Folmar, Christine McCullough, and Brenda Mitchell - cheering at the homecoming game.

Varisty team consists of Jerome Brock, Lee Roy Chesnut, Herbert Haddock, James Pettis, Larry Carter, Walter Cook, Jimmy Gilmore, Mike Warren, and Coach Sam Mitchell.

Basketball

Larry Carter shoots a jump shot, while James Pettis prepares to rebound.

James leaps for the rebound and . . . does he or doesn't he?

B team players are Coach Bill Kuykendall, Jerry McDade, Bruce Peters, James Holstead, Wesley Hall, Ronnie Strickland, Edward Strickland, Granvel Hood, L. C. Parish, Harry Duty, Gerald Ward, David Everitt, and Roger Dale Hagan.

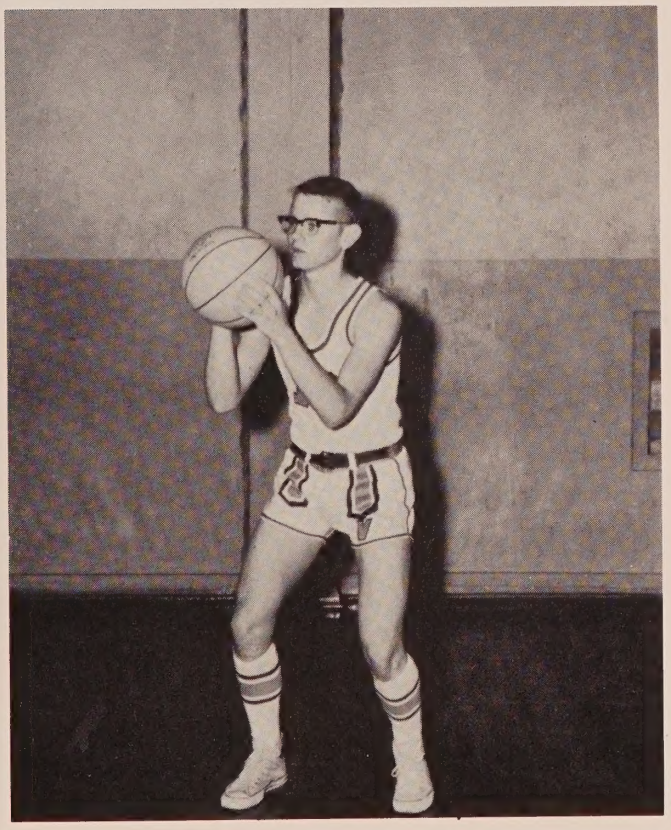

JEROME BROCK
Guard

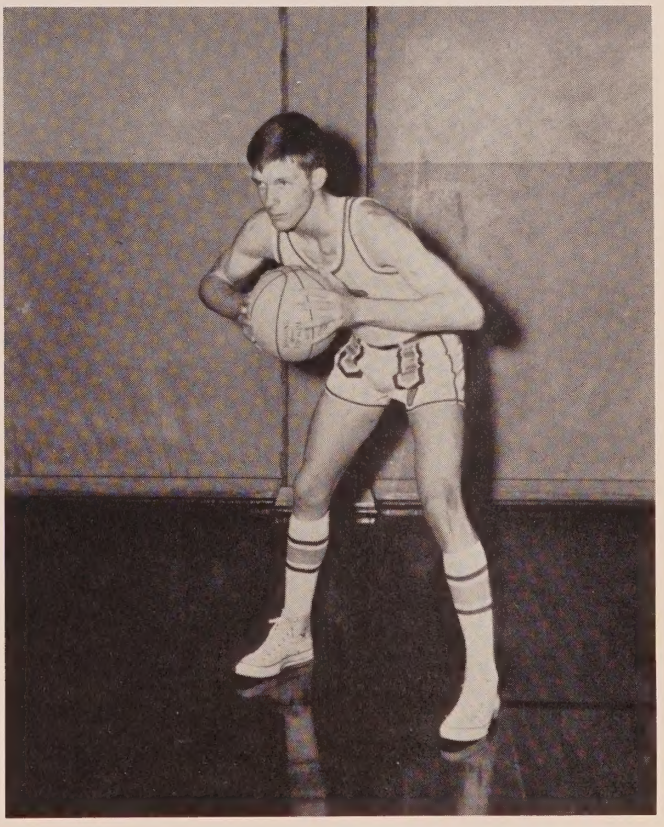

LARRY CARTER
Center

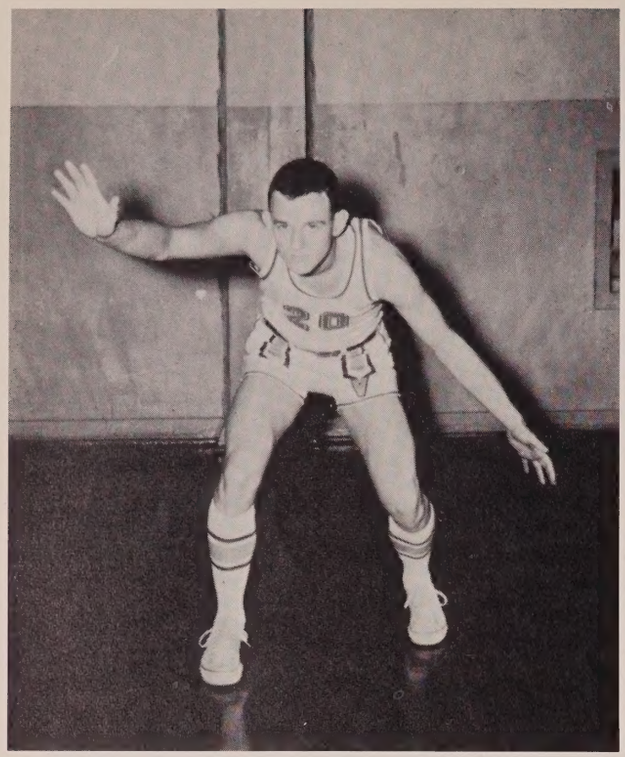

LEE ROY CHESNUT
Guard

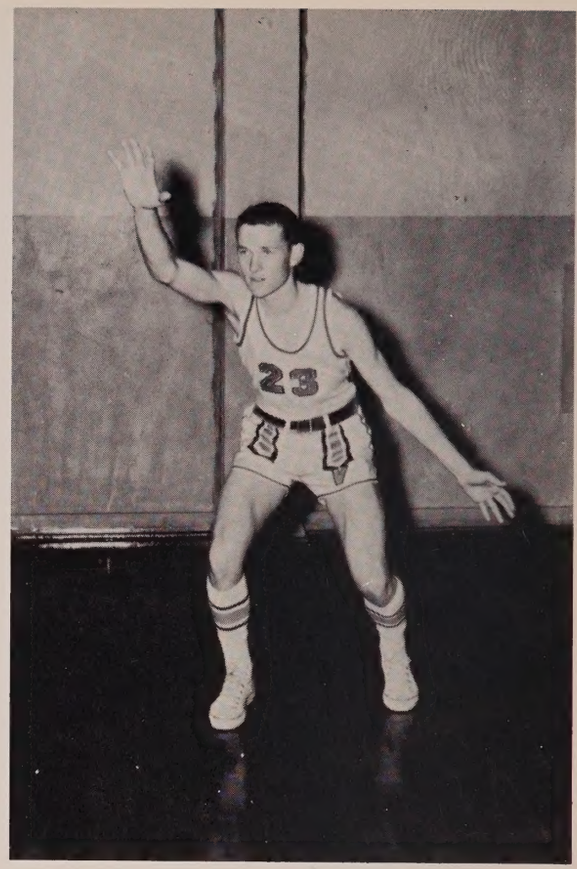

JIMMY GILMORE
Forward

Vernon's Jackets prepare to stop a fast break by the Paxton Bobcats.

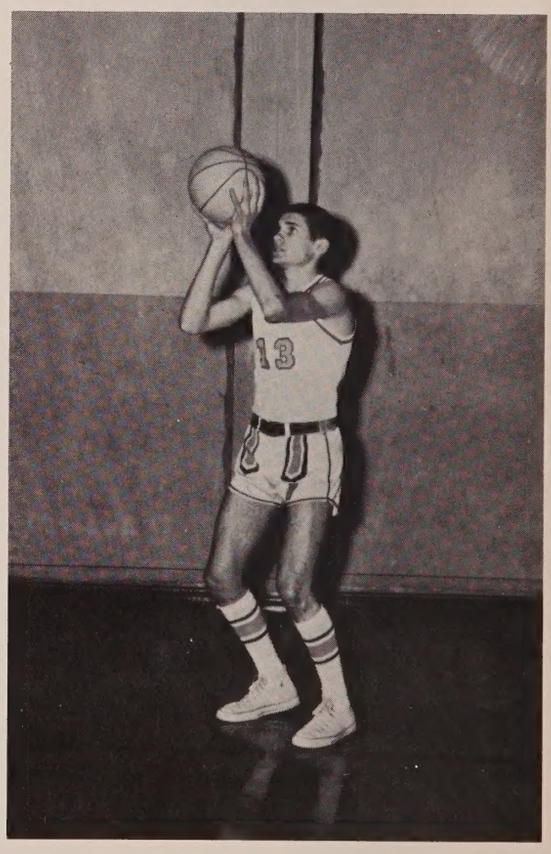

WALTER COOK
Forward

The Junior team consists of Dennis Worthington, Edward Haddock, LeGrand Hutchison, Coach Ray Horne, Quinn Miller, Ricky Everett, Julian Walizer, Paul Gilley, Judson Felder, Wayne Pettis, Mitchell Pitts, Johnny Worthington, Buddy Pennington.

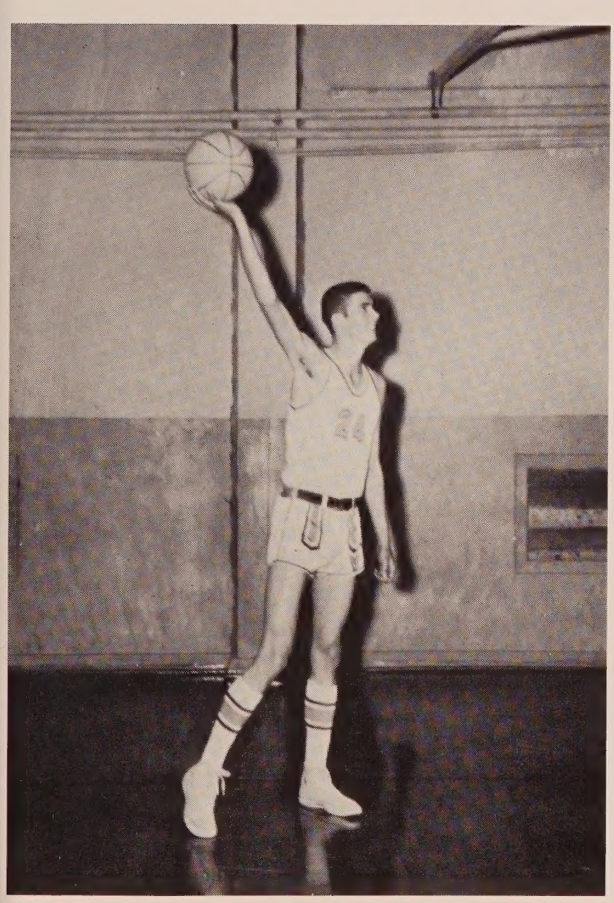

JAMES PETTIS
Center

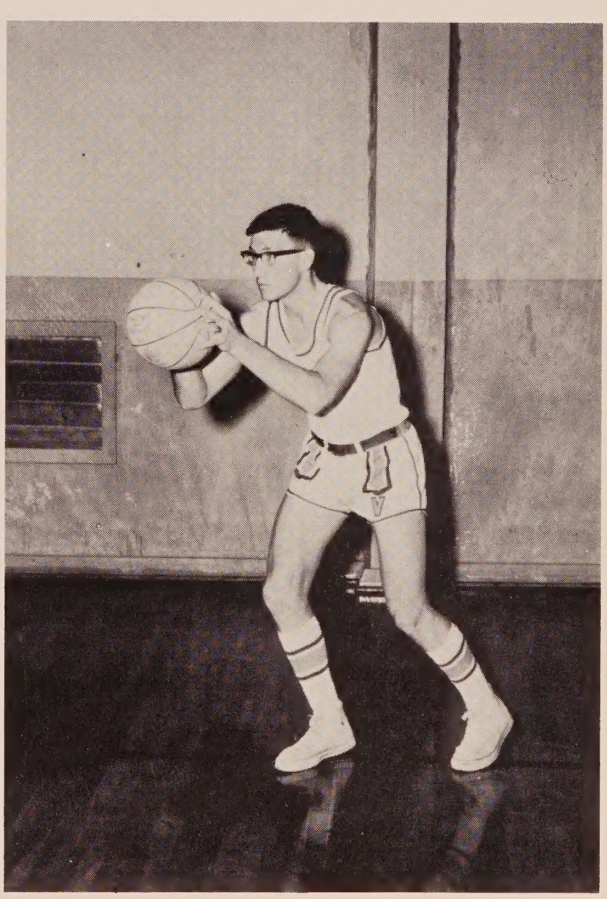

HERBERT HADDOCK
Forward

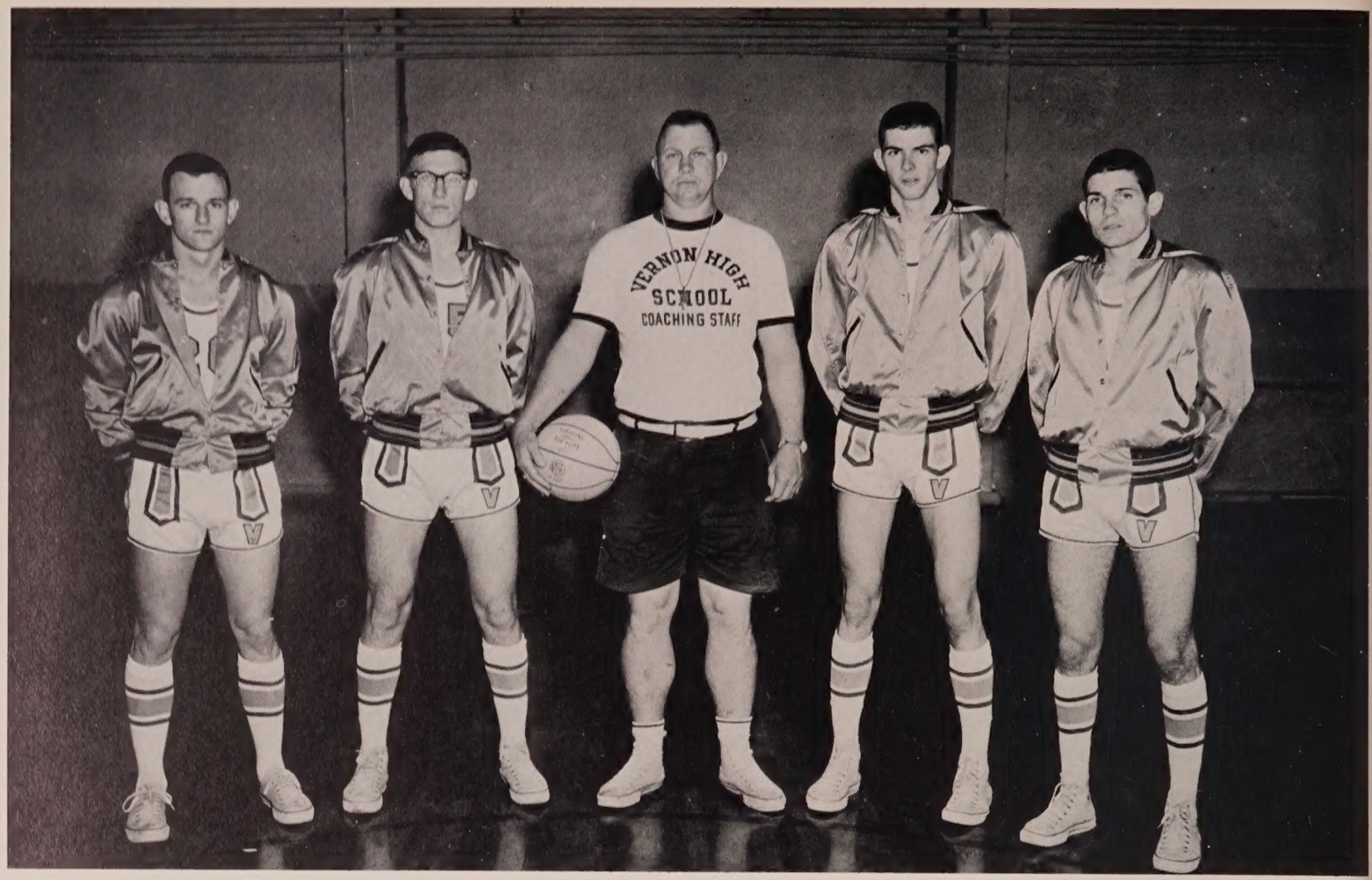

Senior basketball players are Lee Roy Chesnut, Herbert Haddock, Coach Sam Mitchell, James Pettis, and Walter Cook.

The emotions and expressions of the crowd are varied, as they exit after another exciting game.

ADVERTISERS

Washington County's Largest and Most Modern Food Store

Compliments of

Air Conditioned

3 Check Outs

PIGGLY WIGGLY SUPER MARKET

Large Parking Lot

We Give Green Stamps

Chipley, Florida

Compliments of

WEST FLA. GAS AND FUEL

South Blvd. West

Chipley Florida

Compliments of

KOLMETZ HARDWARE

Chipley Florida

RILLA'S
For the Best in Flowers Call Rilla's
Phone 638-1468 - 638-1778
515 S. 6th Street Chipley, Florida

Enjoy

DIXIE-LILY

Products
The Finest in Southern Foods

Chipley Florida

Compliments of

BLACKBURN'S FUNERAL HOME

Chipley Florida

Compliments of

WASHINGTON COUNTY TAX COLLECTOR

H. T. WALLER

Chipley Florida

For the Very Best
Come to
KIRKLAND'S BARBER SHOP
Chipley Florida

Compliments of
CHRISTO'S 5 and 10
Chipley Florida

Compliments of

KOLMETZ SERVICE STATION

Vernon Florida

Compliments of

CHIPLEY HARDWARE

Chipley, Florida

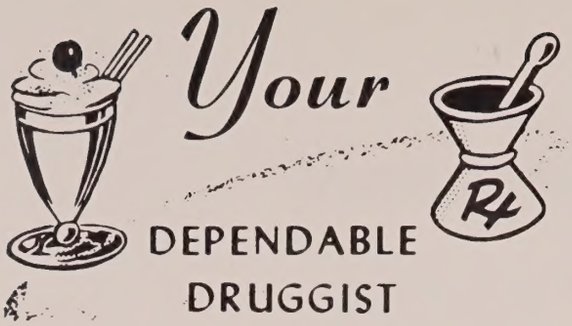

WATFORD'S
DRUG STORE

"Just What Your Doctor Orders"

Prescription
Phone 638-0034

Druggists
Chipley, Florida

Compliments of

EVERETT FORD COMPANY

SALES Ford *SERVICE*

Chipley Florida

TOWNSEND'S
BUILDING SUPPLY COMPANY

Phone 638-2949

Chipley, Florida

CHAVERS-BROCK FURNITURE
COMPANY, INC.

Complete House Furnishings for the Home

Cash or Easy Payments

CECIL BROCK, Manager

Chipley, Florida

Compliments of
COLLY V. WILLIAMS

County Superintendent
Washington County

C AND D
PONTIAC COMPANY, INC.
Authorized Dealers

PONTIAC...

GMC
Sales and Service
Chipley, Florida Phone 638-0711

HOLMES COUNTY MILLING COMPANY

Custom Crushing and Shelling, a Complete
Line of Feeds, Insecticides, Seeds, and
Fertilizer

Bonifay Florida

Compliments
of

FLORIDA BANK AT CHIPLEY

Member Florida National Group of Banks

Member Federal Deposit Insurance Corporation

Chipley, Florida

Compliments of

CHIPLEY FURNITURE COMPANY

Hotpoint

Your Complete Home Furnishings Store
and Hotpoint Appliance Dealer

P.O. Box 588 Phone 638-0901

Chipley, Florida

Best Wishes
of the

WASHINGTON COUNTY NEWS

Cards Stationery

Announcements

Chipley Florida

J. L. MINER

Clerk of Circuit Court

Chipley Florida

Compliments of
BONIFAY SKATING RINK
H. F. MATTOX

Bonifay Florida

24-Hour Ambulance Service

Oxygen Equipped

Air Conditioned

SIMS FUNERAL HOME

2-way Radio Equipped

Bonifay, Florida

Rudolph Sims, L. F. D.

ANNIE LEE WILLIAMSON

Compliments of

PADGETT'S DRUG CO.

Dial 547-2661

Bonifay Florida

Compliments of

BONIFAY HARDWARE CO.

121 N. Waukesha St.

547-4911

Bonifay Florida

Deposit Your Money in

THE BANK OF BONIFAY

No Substitute for Safety

Member Federal Deposit Insurance Corporation

Deposit Guaranteed Up to $10,000.

Bonifay, Florida

Compliments
of

PEEL FUNERAL HOME

Phones
Bonifay - 547-7711
Vernon - 535-2110

Bonifay Florida

Compliments of
JAMES CLEANERS
AND LAUNDRY
Hwy. 90

Bonifay Florida

Compliments of

ROSS DEAL

Chipley Florida

Compliments of

CHIPLEY TRACTOR CO.

Your I H Dealer

638-1640

Chipley Florida

For Good Merchandise

EVANS

of

Bonifay, Inc.

Bonifay Florida

Phone 547-5961

BUSH AUTO AND IMPLEMENT COMPANY

Your FORD Dealer

Bonifay Florida

W. E. (BILL) JOHNSON
Agent

STANDARD OIL CO.

Phone 638-1038

Post Office Drawer 250

Chipley Florida

Compliments of
R&M ELECTRIC SERVICE
638-1384

Chipley Florida

GULF POWER COMPANY

Serving Northwest Florida

Chipley Florida

S. A. ALFORD AGENCY INSURANCE

638-0792

Chipley Florida

THRIFT'S DEPARTMENT STORE

Where Thrifty Shoppers Save

Chipley, Florida

Compliments of

WESTERN AUTO ASSOCIATE STORE

The Family Store

Tel. 547-4721

Bonifay Florida

CHEVROLET

HOWELL CHEVROLET COMPANY

Highway 90 West

Bonifay, Florida

HUGGINS' DEPARTMENT STORE

Chipley, Florida

LAND'S GAS AND GROCERY

Highway 277

Vernon Florida

JAHAZA B. MAY
County Judge
Washington County

Chipley Florida

Compliments of
FRM FEED STORE

Chipley Florida

Compliments of

CRYSTAL ICE COMPANY

Chipley Florida

Compliments of

JOHNSON'S DEPARTMENT STORE

Chipley Florida

GO, JACKETS, GO!

VARSITY GRILL

Everyone Meets at the Grill

After the Game, Come by and
Try Our Hamburgers and Milkshakes

Vernon Florida

Compliments of

MITCHELL DISTRIBUTING CO.

Distributors of
Fisherman's Delight

Electric Outboard Fishing Motors
Operate on 6 or 12 Volt Battery
Price $59.95

Terms Can Be Arranged

Vernon 535-2108 Florida

MILLER & JERKINS, INC.

Ready Mixed Concrete Products

Building Supplies

54-5281

Bonifay Florida

Compliments of

McFATTER'S STORE

BILL McFATTER

Vernon Florida

HENRY A. BROCK
STANDARD SERVICE STATION

STANDARD

Vernon Florida

For Complete Insurance Service

WOODHAM
INSURANCE AGENCY

Home Phone 263-6379

Office Phone 547-5441

P.O. Box 687

Bonifay Florida

BOOSTERS

Crawford Furniture Exchange - Chipley, Florida
T. L. Wells & Brother - Chipley, Florida
Cook's Store - Vernon, Florida
Jacket's Nest - Vernon, Florida
Peacock Laundry - Bonifay, Florida
Lawrence J. Guess Ins. & Real Estate - Bonifay, Florida

BOOSTERS

Marion's Beauty Shop - Bonifay, Florida
Cook Furniture Co. and Groc. Vernon, Florida
Dixie Dandy - Vernon, Florida
Owen Furniture Co. - Chipley, Florida
Peel Radio & T. V. Service - Chipley, Florida
Bonifay Drug Co. - Bonifay, Florida

Compliments of
BEDIE OWENS
County Tax Assessor
Washington County

SUBURBAN GAS COMPANY
Phone 547-5701
Go First Class with Suburban Gas
Bonifay, Florida

YOUR JACKET BUZZ

is your

BOOK OF MEMORIES

Compliments of the

CLASS OF
'65

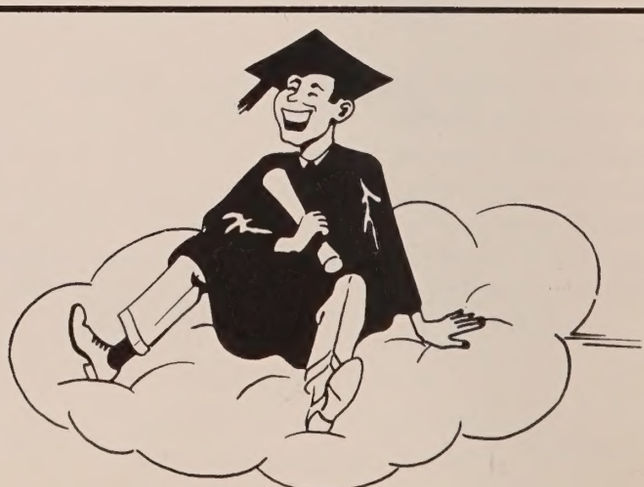

Congratulations

CLASS OF '64

SOUTHERN BELL TELEPHONE AND TELEGRAPH COMPANY

TAYLOR PUBLISHING COMPANY
"The World's Best Yearbooks Are Taylor-made"

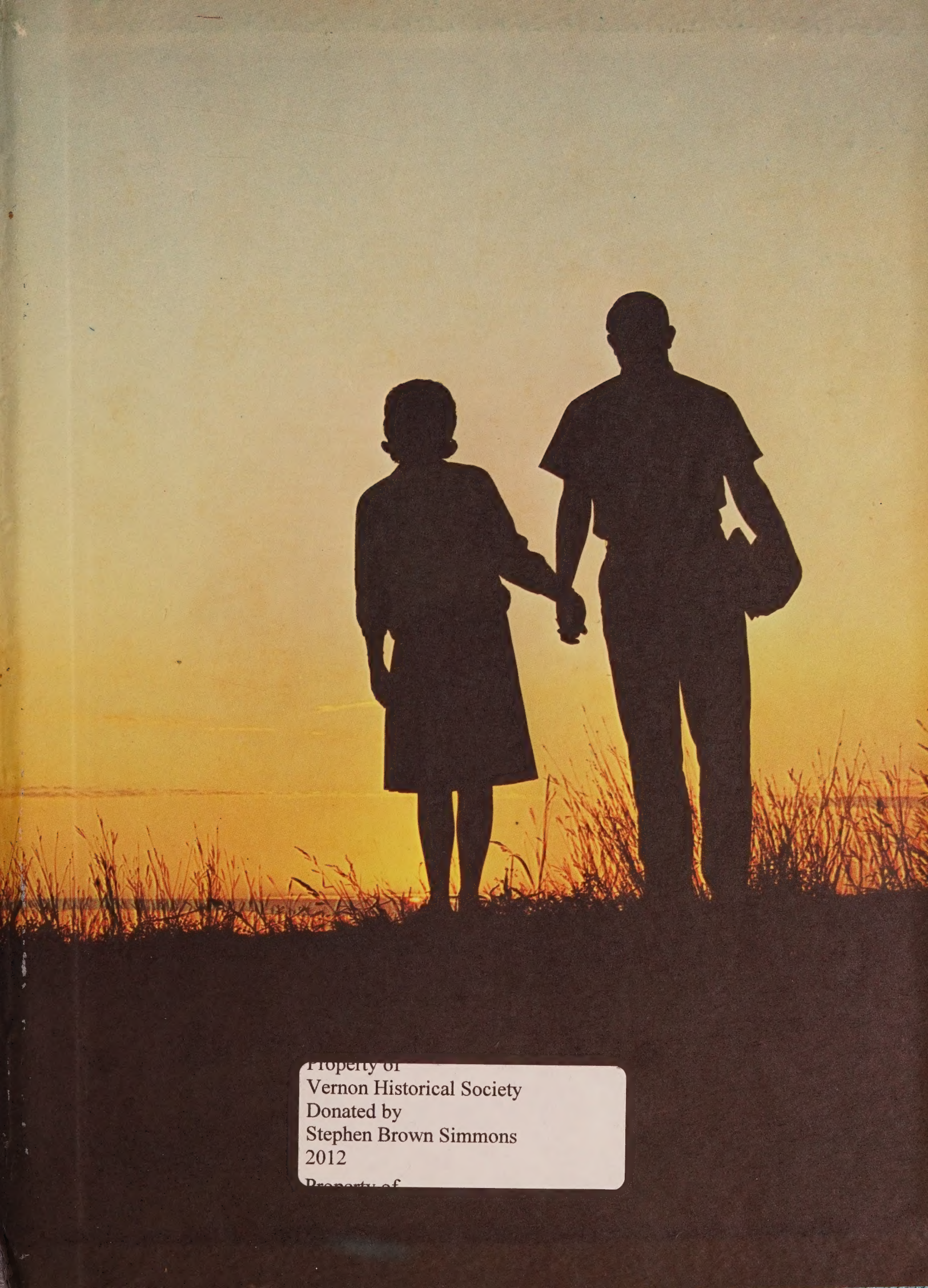

Property of
Vernon Historical Society
Donated by
Stephen Brown Simmons
2012
Property of

TAYLOR-MADE
YEARBOOKS
DALLAS